

ACHTUNG:

DIGITALE VERSION, STOFFFARBEN ENTSPRECHEN
UNTER UMSTÄNDEN NICHT DEM ORIGINAL.

ATTENTION:

DIGITAL VERSION, FABRIC COLOURS
MAY NOT CORRESPOND TO THE ORIGINAL.

ATTENTION :

VERSION NUMÉRIQUE, LES COULEURS DES TISSUS
PEUVENT NE PAS CORRESPONDRE À L'ORIGINAL.

CARL GROSS

SINCE 1925

NOS

2023 / 2024



**FORMEN ÜBERSICHT
STYLE INDEX
TABLEAU DES MODELES
2023 / 2024**

CARL GROSS

SINCE 1925

CONCEPT GREEN

CARL GROSS

SINCE 1925

CARL GROSS

SINCE 1925

BLACK LINE

SHARP FIT

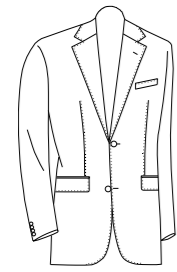

32519-2
CG CG FRANJO-J SV
Jersey
Seitenschlitze | AMF Steppung | side vents | AMF stitching | deux fentes | couture AMF

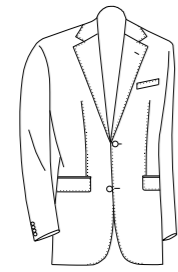

32520-2
CG FRINGO SV
Jersey
Seitenschlitze | AMF Steppung | side vents | AMF stitching | deux fentes | couture AMF



33959-3
CG SVEN
ohne Bundfalte | Fußweite 38 cm | flat front | ankle width 38 cm | sans pli | largeur du bas 38 cm

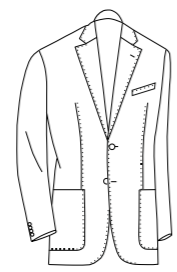

32511-2
CG FRANKO-J SV
Jersey
Seitenschlitze | AMF Steppung | side vents | AMF stitching | deux fentes | couture AMF



33962-3
CG FENN-J
Jersey
ohne Bundfalte | flexibler Bund | Fußweite 36 cm | flat front | flexible waistband | ankle width 36 cm | sans pli | ceinture élastique | largeur du bas 36 cm

CONCEPT GREEN

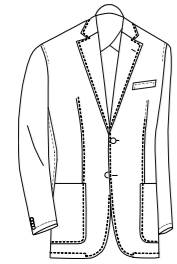

32513-2
CG FARIS-G-J SV
Jersey
Seitenschlitze | AMF Steppung | Halbfutter | side vents | AMF stitching | half-lining | deux fentes | couture AMF | demi doublure

BLACK LINE

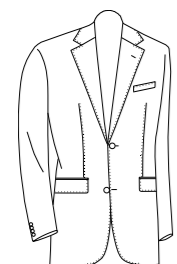

32518-2
CG FELIAN SV
Seitenschlitze | Zungentasche | Schweißblatt | Echter Hornknopf | side vents | tab pocket | underarm shield | real horn button | deux fentes | poche à languette | dessous-de-bras | bouton en corne véritable



33963-3
CG SHELLEY
ohne Bundfalte | italienische Bundverarbeitung | Fußweite 38 cm | flat front | Italian waistband finish | ankle width 38 cm | sans pli | finissage italien de la ceinture | largeur du bas 38 cm

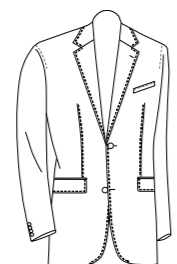

32501-2
CG FRINKS SV
Seitenschlitze | Zungentasche | Schweißblatt | Echter Hornknopf | side vents | tab pocket | underarm shield | real horn button | deux fentes | poche à languette | dessous-de-bras | bouton en corne véritable



33833-3
CG FLANN
ohne Bundfalte | italienische Bundverarbeitung | Fußweite 38 cm | flat front | Italian waistband finish | ankle width 38 cm | sans pli | finissage italien de la ceinture | largeur du bas 38 cm

MODERN FIT

SAY YES

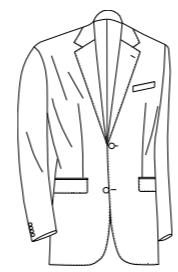

32517-2
CG SHELBY SV
Seitenschlitze | AMF Steppung | side vents | AMF stitching | deux fentes | couture AMF



33968-3
CG SENDRIK
ohne Bundfalte | Hosenträgerknöpfe | Fußweite 38 cm | flat front | suspender buttons | ankle width 38 cm | sans pli | boutons de bretelles | largeur du bas 38 cm



34208-0
CG WINSLOW
Rücken aus Oberstoff | back out of face fabric | dos en tissu extérieur



34205-3
CG WARREN
Schalkragen | Rücken aus Oberstoff | shawl-lapel | back out of face fabric | col châle | dos en tissu extérieur

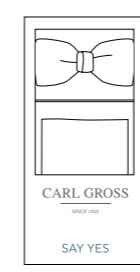

3A001-0
CG KARL
Fliege & Einstecktuch | bow tie & pocket square | nœud papillon & pochette

SAY YES

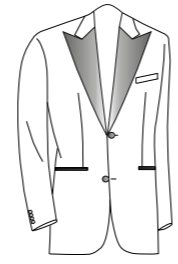

32514-2
CG SKY SV
Spitzfaçon | Seitenschlitz | Seidenrevers | peak lapel | side vents | silk lapel | revers serré | deux fentes | revers en soie



33965-3
CG SHADOW
ohne Bundfalte | Fußweite 38 cm | Galonstreifen | Hosenträgerknöpfe | flat front | ankle width 38 cm | contrasting galloon stripes | suspender buttons | sans pince | largeur du bas 38 cm | Bandes laterales | boutons de bretelles

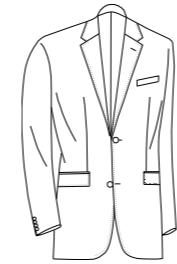

32506-2
CG SIMSON SV
Seitenschlitze | AMF Steppung | side vents | AMF stitching | deux fentes | couture AMF



33959-3
CG SVEN
ohne Bundfalte | Fußweite 38 cm | flat front | ankle width 38 cm | sans pli | largeur du bas 38 cm

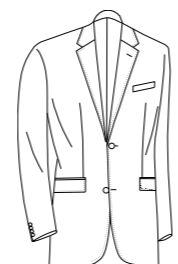

32510-2
CG SHANE-TRF SV
Seitenschlitze | AMF Steppung | side vents | AMF stitching | deux fentes | couture AMF



33961-3
CG SVEN-TRF
ohne Bundfalte | Fußweite 38 cm | flat front | ankle width 38 cm | sans pli | largeur du bas 38 cm



32302-2
CG K-AMF-SHANE SV
Seitenschlitze | AMF Steppung | Kontrastdetails | side vents | AMF stitching | contrasting details | deux fentes | couture AMF | détails contrastés



33202-3
CG SASCHA
ohne Bundfalte | Fußweite 40 cm | flat front | ankle width 40 cm | sans pli | largeur du bas 40 cm



34311-3
CG STAN
Rücken aus Futterstoff | back out of lining fabric | dos en tissu de doublure

MODERN FIT

CONCEPT GREEN

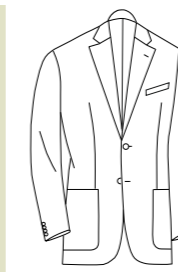

32515-2
CG SOEREN-GTS SV
GOTS certified
Seitenschlitze | AMF Steppung | side vents | AMF stitching | deux fentes | couture AMF

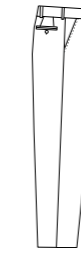

33966-3
CG SVEN-GTS
GOTS certified
ohne Bundfalte | Fußweite 38 cm | flat front | ankle width 38 cm | sans pli | largeur du bas 38 cm

BLACK LINE

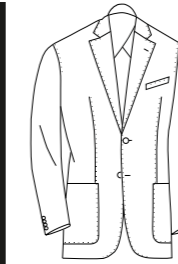

32512-2
CG SHELDON SV
Seitenschlitze | Zungentasche | Schweißblatt | Halbfutter | Echter Hornknopf | side vents | tab pocket | underarm shield | real horn button | deux fentes | poche à languette | dessous-de-bras | demi doublure | bouton en corne véritable

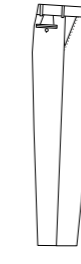

33963-3
CG SHELLEY
Stretchbund-Futter | ohne Bundfalte | italienische Bundverarbeitung | Fußweite 38 cm | stretch waistband lining | flat front | Italian waistband finish | ankle width 38 cm | doublure bord-côte élastique | sans pli | finissage italien de la ceinture | largeur du bas 38 cm

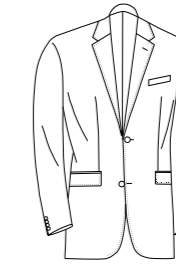

32497-2
CG STEVEN SV
Seitenschlitze | Zungentasche | Schweißblatt | Echter Hornknopf | side vents | tab pocket | underarm shield | real horn button | deux fentes | poche à languette | dessous-de-bras | bouton en corne véritable



33960-3
CG STEVENSON
ohne Bundfalte | italienische Bundverarbeitung | Fußweite 38 cm | flat front | Italian waistband finish | ankle width 38 cm | sans pli | finissage italien de la ceinture | largeur du bas 38 cm

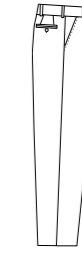

33832-3
CG STEVE
ohne Bundfalte | italienische Bundverarbeitung | Fußweite 40 cm | flat front | Italian waistband finish | ankle width 40 cm | sans pli | finissage italien de la ceinture | largeur du bas 40 cm



34202-3
CG STUART
Rücken aus Futterstoff | back out of lining fabric | dos en tissu de doublure

REGULAR FIT

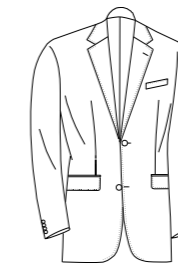

32504-2
CG B-TOBIAS SV
32477-2
CG SV-TOBIAS SV
Seitenschlitze | AMF Steppung | side vents | AMF stitching | deux fentes | couture AMF

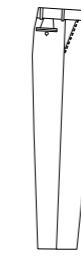

33827-1
CG SV-ST-SILVIO
ohne Bundfalte | Fußweite 42 cm | flat front | ankle width 42 cm | sans pli | largeur du bas 42 cm

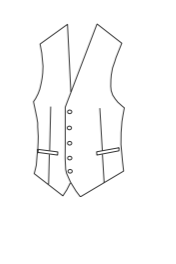

34203-3
CG B-TILL
Rücken aus Futterstoff | back out of lining fabric | dos en tissu de doublure

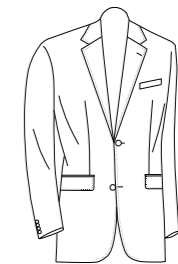

32503-1
CG TRF-TED BV
Rückenschlitz | AMF Steppung | center vent | AMF stitching | une fente | couture AMF

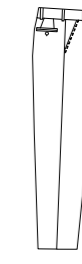

33834-3
CG TRF-SILVIO
ohne Bundfalte | Fußweite 42 cm | flat front | ankle width 42 cm | sans pli | largeur du bas 42 cm



34204-3
CG TRF-TILL
Rücken aus Futterstoff | back out of lining fabric | dos en tissu de doublure

REPRESENTATIVES NATIONAL

HEAD OF SALES

Dominik Gross
phone: +49 (0) 9151 / 736 173
mobile: +49 (0) 170 / 43 66 108
e-mail: d.gross@carlgross.de

REPRESENTATIVES

BAYERN

Schaj Nowogrod
MTC, Haus 4/4. OG / Raum 423
Taurusstraße 45
80807 München
mobile: +49 (0) 162 / 13 09 365
e-mail: s.nowogrod@carlgross.de

BERLIN / BRANDENBURG / MECKLENBURG-VORPOMMERN / SACHSEN / SACHSEN-ANHALT / THÜRINGEN

Fabian Flühr
Showroom im Glashaus / 1. Etage
Eschenring 1
06184 Kabelsketal
mobile: +49 (0) 173 / 76 78 197
e-mail: f.fluehr@carlgross.de

HESSEN / NORDRHEIN-WESTFALEN

Andrea-Luisa Steiner
Halle 29
Rheinmetall-Allee 3
40476 Düsseldorf-Derendorf
mobile: +49 (0) 174 / 69 13 123
e-mail: a.steiner@carlgross.de

BADEN-WÜRTTEMBERG / RHEINLAND-PFALZ / SAARLAND

Tobias Mützel
Euro-Fashion-Center, 6. OG / Raum 692
Mahdentalstrasse 102
71065 Sindelfingen
mobile: +49 (0) 151 / 7 06 85 243
e-mail: t.muettel@carlgross.de

BREMEN / HAMBURG / NIEDERSACHSEN / SCHLESWIG-HOLSTEIN

Sven Fiebig
Modecentrum Hamburg
Modering 11
Haus M11, 1. OG., Raum 118
22457 Hamburg
fax: +49 (0) 4181 / 40 66 118
mobile: +49 (0) 175 / 20 52 961
e-mail: s.fiebig@carlgross.com

REPRESENTATIVES INTERNATIONAL

CANADA / ESTONIA / FRANCE / GREAT BRITAIN / ITALY / LATVIA / LITHUANIA / SPAIN / USA

Dominik Gross
phone: +49 (0) 9151 / 736 173
e-mail: d.gross@carlgross.de

AUSTRIA / BELGIUM / LUXEMBOURG / NETHERLANDS / SWITZERLAND

Stefan Matheja
phone: +49 (0) 9151 / 736 109
e-mail: s.matheja@carlgross.de

AUSTRIA

Hans Kitzler
Fashion Mall Salzburg / 4. OG / TOP 62
Carl-Zuckmayer-Str. 37
5020 Salzburg
mobile: +43 (0) 664 / 4 12 35 17
e-mail: h.kitzler@carlgross.com

SWITZERLAND

Stephan Kiesel
August Iten AG
Industriestrasse 57
8152 Glattbrugg
phone: +41 (0) 44 / 3 83 26 54
fax: +41 (0) 44 / 3 83 75 22
mobile: +41 (0) 79 433 65 32
e-mail: textilagentur@a-iten.ch

NETHERLANDS

Chris Kroot
Chris Kroot Agenturen
Hoogpoort 1
5253 RN Nieuwkuijk
phone: +31 13 533 26 80
mobile: +31 6 22 23 41 67
e-mail: c.kroot@carlgross.com

BELGIUM / LUXEMBOURG

Tijl Jacobs
Dyco nv
Fashion Park
Boechoutlaan 107
1853 Strombeek-Bever
phone: +32 (0) 2 263 21 41
mobile: +32 (0) 474 777 757
e-mail: tj@dyco.be

FRANCE

Paris, South & General Affairs:
Gregory Delahayes
19, rue de Lille
75007 Paris
mobile: +33 621 04 82 57
e-mail: g.delahayes@carlgross.com

FRANCE North:

Guillaume Tomasi
G. Tomasi Distribution
355 ruelle Lapiere
59266 Banteux
mobile: +33 6220 16 816
e-mail: tomasi.guillaume@orange.fr

FRANCE West:

Gilles Fauvel
Casual Active
14 Quai Robinot Saint Cyr
35000 Rennes
phone: +33 6080 98677
e-mail: fauvel.gilles@orange.fr

GREAT BRITAIN

George Remmler
Fashion Innovation Ltd.
41 Hornton Court
Campden Hill Road
Kensington
London W8 7RU
phone: +44 (0) 7951 550890
e-mail: georgereemmler@aol.com

IRELAND

Richard Flanagan
Reef Fashions
Gifford Hall, 13 Gifford Road
Sandymount
Dublin 4, D04 HR59
mobile: +353 87 99 79 969
phone: +353 1 668 5555
e-mail: richard@reeffashion.com

DENMARK / FAROE / ICELAND

Flemming Larsen
Showroom Bella Center B1-102
Center Boulevard 5
2300 Copenhagen
phone: +45 24 273 545
e-mail: f.larsen@carlgross.com

NORWAY

Morten Kvale
Fashion Agency AS
Norwegian Fashion Center
Showroom 5B-07
1360 Fornebu
phone: +47 930 10 665
e-mail: morten@fashion-agency.no

FINNLAND

Mika Lehmus
Cravatta Oy
Fashion Center
Härkähaankuja 14
01730 Vantaa
phone: +358 40 822 6333
e-mail: mika@cravatta.fi

CROATIA / SERBIA / BOSNIA / HERZEGOWINA

Anita Miloloža
Normaprom d.o.o.
Hebrangova 23
10000 Zagreb / Croatia
phone: +385 1 6117 - 166
e-mail: norma.prom@zg.t-com.hr

AFRICA / AZERBAIJAN / AUSTRALIA / CZECH REPUBLIC / CROATIA / DENMARK / FAROE / FINLAND / GREECE / HUNGARY / ICELAND / KAZAKSTAN / MIDDLE EAST / NEW ZEALAND / NORWAY / POLAND / SLOVAKIA / SWEDEN /TURKEY / UKRAINE

Renate Nemeth
phone: +49 (0) 9151 / 736 181
e-mail: r.nemeth@carlgross.de

IRELAND

Verena Richardson
phone: +49 (0) 9151 / 736 217
e-mail: v.richardson@carlgross.de

CZECH REPUBLIC / SLOVAKIA

Modrii Agentura J.V.P. s.r.o.
Nová 467
252 43 Pruhonice
phone: +420 2 67 75 09 04

Vladimír Pevný
e-mail: vladimir.pevny@jvp-moda.cz
mobile: +420 777 866 066

Jan Pevný

e-mail: pevny.jan@jvp-moda.cz
mobile: +420 777 856 084

HUNGARY

Zsuzsanna Gárdos
Gárdos Agentura Kft.
Fashion Trend Center +1 emelet 3.31
Gervay Mihály utca 1.,
H-2040 Budaörs
phone: +36 1 452 72 82
fax: +36 1 452 72 81
mobile: +36 30 9 426 077
e-mail: office@gardosagentura.hu

POLAND

Renata & Piotr Polowiec
RP Agency
Proszowki 211A
32-700 Bochnia
phone: +48 503 470 576
e-mail: renata.polowiec@outlook.com

GREECE

Vassilis Arapidis
Fashion Squad
A.N. Arapidi & SIA EE
13 Naxou Str.
16674 Glyfada
phone: +30 210 9607225-6
e-mail: vassilis@arapidisfashion.gr

CANADA

Jean Lefévre
Style & Transition
9310 Boulevard Saint-Laurent
suite # 1014
Montréal, Quebec H2V 1A5 / Canada
phone: +1 514 914 0557
e-mail: info@styletran.ca

CUSTOMER SERVICE NATIONAL

E-MAIL NATIONAL: auftrag@carlgross.de

GENERAL AFFAIRS

Jörg Schaffelhofer
phone: +49 (0) 9151 / 736 140
e-mail: j.schaffelhofer@carlgross.de

Claudia Frank
phone: +49 (0) 9151 / 736 102
e-mail: c.frank@carlgross.de

Bettina Dietrich
phone: +49 (0) 9151 / 736 202
e-mail: b.dietrich@carlgross.de

Birgit Kraft
phone: +49 (0) 9151 / 736 104
e-mail: b.kraft@carlgross.de

Nicole Müller
phone: +49 (0) 9151 / 736 122
e-mail: n.mueller@carlgross.de

Peggy Herrmann
phone: +49 (0) 9151 / 736 130
e-mail: p.herrmann@carlgross.de

EDI COORDINATION

Giulia Truetsch (EDI Coordinator)
phone: +49 (0) 9151 / 736 107
e-mail: g.truetsch@carlgross.de

Natalia Noga (EDI)
phone: +49 (0) 9151 / 736 120
e-mail: n.noga@carlgross.de

CUSTOMER SERVICE INTERNATIONAL

E-MAIL INTERNATIONAL: order@carlgross.de

GENERAL AFFAIRS & AUSTRIA / CANADA / GREAT BRITAIN / IRELAND / SPAIN

Verena Richardson
phone: +49 (0) 9151 / 736 217
e-mail: v.richardson@carlgross.de

BELGIUM / FRANCE / GREECE / LUXEMBOURG / NETHERLANDS

Bénédicte Vigier
phone: +49 (0) 9151 / 736 147
e-mail: b.vigier@carlgross.de

DENMARK / ITALY

Kristina Pfennig
phone: +49 (0) 9151 / 736 178
e-mail: k.pfennig@carlgross.de

AFRICA / AZERBAIJAN / AUSTRALIA / CZECH REPUBLIC / CROATIA / ESTONIA / FAROE / FINLAND / HUNGARY / ICELAND /KAZAKHSTAN / LATVIA / LITHUANIA / MIDDLE EAST / NEW ZEALAND / NORWAY /POLAND / SLOVAKIA / SWEDEN / SWITZERLAND / TURKEY / UKRAINE

Susanne Tenschert
phone: +49 (0) 9151 / 736 282
e-mail: s.tenschert@carlgross.de

CUSTOMER SERVICE

**Zu diesen Zeiten sind wir für Sie erreichbar:
We are available for you as follows:
Nous sommes à votre disposition comme suit:**

MO – WED	7.30 – 18.00 CET
THU	7.30 – 17.00 CET
FR	7.30 – 15.00 CET

SIZES.

	SHARP FIT	MODERN FIT	REGULAR FIT
Rückenlänge back length longueur dos	74	75	75,5
Rückenbreite back width largeur dos	45,6	47,5	48
Schulterbreite shoulder width largeur d'épaules	14	15,2	15,4
1/2 Umlaufweite 1/2 circular width 1/2 tour de hanche	52	53,5	54,8
Fußweite ankle width largeur du bas (pantalon)	38 CG FLANN CG SHELLY 36 CG FENN-J	38 CG SASCHA CG SENDRIK CG SHADOW CG SHELLEY CG STEVENSON CG SVEN CG SVEN-TRF CG SVEN-GTS CG STEVE	42
Reversbreite lapel width largeur du revers	7,4 CG FRINKS SV 8,6 CG FRANJO-J SV CG FRINGO SV CG FRANKO-J SV CG FARIS-G-J SV CG FELIAN SV	8,1 CG K-AMF-SHANE SV CG SHANE-TRF SV CG SIMSON SV CG SHELBY SV CG SOEREN-GTS SV CG SHELDON SV CG STEVEN SV 8,4 CG SKY	7
BLAZER	CG FRANJO-J SV		
SUIT JACKET	CG FRINGO SV CG FRANKO-J SV	CG SHANE-TRF SV CG SIMSON SV CG K-AMF-SHANE SV	CG B-TOBIAS SV CG SV-TOBIAS SV CG TRF-TED BV
SUIT TROUSERS	CG SVEN CG FENN-J	CG SVEN-TRF CG SVEN CG SASCHA	CG SV-ST-SILVIO CG TRF-SILVIO
SUIT JACKET SAY YES		CG SHELBY SV CG SKY SV	
SUIT TROUSERS SAY YES		CG SENDRIK CG SHADOW	
BLAZER CONCEPT GREEN	CG FARIS-G-J SV		
SUIT JACKET CONCEPT GREEN		CG SOEREN-GTS SV	
SUIT TROUSERS CONCEPT GREEN		CG SVEN-GTS	
SUIT JACKET BLACK LINE	CG FELIAN SV CG FRINKS SV	CG SHELDON SV CG STEVEN SV	
SUIT TROUSERS BLACK LINE	CG SHELLY CG FLANN	CG SHELLEY CG STEVENSON CG STEVE	

Bei den angegebenen Maßen handelt es sich um Sollmaße der Größe 50, die Maße dienen lediglich zur Orientierung bei der Modellauswahl und können im Einzelfall modellbedingt, produktionsbedingt und/oder aus messtechnischen Gründen abweichen. Abweichungen von diesen indikativen Werten berechtigen zu keinerlei Rückgabe oder Austauschansprüchen.

The dimensions stated are nominal measures of size 50. These dimensions are provided to facilitate you the model selection, they might however vary depending on the model or due to technical reasons of production and/or technical reasons of measurement. Deviations from the indicative measures do not entitle to any return or refund.

Les dimensions indiquées sont de cotes nominales de taille 50. Ces dimensions servent à faciliter le choix du modèle, elles peuvent varier selon le modèle ou pour des raisons de production et/ou pour des raisons des techniques de mesure. Des écarts par rapport aux valeurs indicatives ne donnent pas le droit à un retour ou un échange.

SIZES.

ANZUG, ÄRMELTEILE, WESTE
SUIT, JACKET/COAT, WAISTCOAT
COSTUME, VESTE/MANTEAU, GILET

	EUR RUS	F/P	I	GB/IR	USA CAN	E	INT
HN	46	48	52	36 R	36 R	46	S
HN	48	50	54	38 R	38 R	48	M
HN	50	52	56	40 R	40 R	50	M
HN	52	54	58	42 R	42 R	52	L
HN	54	56	60	44 R	44 R	54	XI
HN	56	58	62	46 R	46 R	56	XXL
HN	58	60	64	48 R	48 R	58	XXL
HN	60	62	66	50 R	50 R	60	3XL
HN	62	64	68	52 R	52 R	62	4XL
HN	64	66	70	54 R	54 R	64	4XL
HN	66	68	72	56 R	56 R	66	5XL
HN	68	70	74	58 R	58 R	68	5XL

	EUR RUS	F/P	I	GB/IR	USA CAN	E	INT
HS	94	50 L	54 L	38 L	38 L	94	M-L
HS	98	52 L	56 L	40 L	40 L	98	M-L
HS	102	54 L	58 L	42 L	42 L	102	L-L
HS	106	56 L	60 L	44 L	44 L	106	XL-L
HS	110	58 L	62 L	46 L	46 L	110	XXL-L
HS	114	60 L	64 L	48 L	48 L	114	XXL-L
HS	118	62 L	66 L	50 L	50 L	118	3XL-L
HS	122	64 L	68 L	52 L	52 L	122	4XL-L

	EUR RUS	F/P	I	GB/IR	USA CAN	E	INT
HU	24	50 T	54 C	38 S	38 S	24	M-S
HU	25	52 T	56 C	40 S	40 S	25	M-S
HU	26	54 T	58 C	42 S	42 S	26	L-S
HU	27	56 T	60 C	44 S	44 S	27	XL-S
HU	28	58 T	62 C	46 S	46 S	28	XXL-S
HU	29	60 T	64 C	48 S	48 S	29	XXL-S
HU	30	62 T	66 C	50 S	50 S	30	3XL-S
HU	31	64 T	68 C	52 S	52 S	31	4XL-S
HU	32	66 T	70 C	54 S	54 S	32	4XL-S
HU	33	68 T	72 C	56 S	56 S	33	5XL-S
HU	34	70 T	74 C	58 S	58 S	34	5XL-S

HEMD / SHIRT / CHEMISE

EUR RUS	F/P	I	GB/IR	USA CAN	E	INT
38	39	38	15	15	39	S
39	40	39	15 ½	15 ½	40	M
40	41	40	15 ¾	15 ¾	41	M
41	42	41	16	16	42	L
42	43	42	16 ½	16 ½	43	L
43	44	43	17	17	44	XL
44	45	44	17 ½	17 ½	45	XL
45	46	45	17 ¾	17 ¾	46	XXL
46	47	46	18	18	47	XXL

Größengänge / size ranges / choix de tailles

HN Herren Normalgrößen / regular sizes / tailles normal
HS Herren schlanke Größen / long sizes / tailles grande longueur
HU Herren untersetzte Größen /short sizes / tailles trapu

EINZEL-HOSE
SINGLE TROUSER
PANTALON

	EUR RUS	F/P	I	GB/IR	USA CAN	E	INT
HN	46	40	52	30 R	32/32	40	S
HN	48	42	54	32 R	33/32	42	M
HN	50	44	56	34 R	34/32	44	M
HN	52	46	58	36 R	36/34	46	L
HN	54	48/50	60	38 R	38/34	48	XL
HN	56	52	62	40 R	40/34	50/52	XXL
HN	58	54	64	42 R	42/34	54	XXL
HN	60	56	66	44 R	44/34	56/58	3XL
HN	62	58/60	68	46 R	46/36	60	4XL
HN	64	62	70	48 R	48/36	62	4XL

	EUR RUS	F/P	I	GB/IR	USA CAN	E	INT
HS	94	42 L	54 L	32 L	32/34	42 L	M-L
HS	98	44 L	56 L	34 L	34/34	44 L	M-L
HS	102	46 L	58 L	36 L	36/36	46 L	L-L
HS	106	48 L	60 L	38 L	38/36	48 L	XL-L
HS	110	50 L	62 L	40 L	40/36	50 L	XXL-L
HS	114	52/54 L	64 L	42 L	42/36	52 L	XXL-L
HS	118	56 L	66 L	44 L	44/38	54 L	3XL-L

	EUR RUS	F/P	I	GB/IR	USA CAN	E	INT
HU	24	44 T	54 C	32 S	36/30	44 C	M-S
HU	25	46 T	56 C	34 S	38/30	46 C	M-S
HU	26	48 T	58 C	36 S	38/32	48 C	L-S
HU	27	50/52 T	60 C	38 S	40/32	50 C	XL-S
HU	28	54 T	62 C	40 S	42/32	52/54 C	XXL-S
HU	29	56 T	64 C	42 S	44/32	56 C	XXL-S
HU	30	58 T	66 C	44 S	46/32	58/60 C	3XL-S
HU	31	60/62 T	68 C	46 S	48/32	62 C	4XL-S
HU	32	64 T	70 C	48 S	50/32	64 C	4XL-S

Abkürzung / abbreviation / abréviation

F/P L Long T Trapu TC Trapu Court	I L Lungo C Corto EC Extra Corto	GB/IR/USA/CAN R Regular L Long S Short ES Extra Short
E L largo C cortas EC extra cortas		

CARL GROSS

SINCE 1925



SHARP FIT – 24/7 FLEX



TROUSERS: 30.510V0/23 & 30.510V0/63 PAGE CONCEPT GREEN 7

SHARP FIT

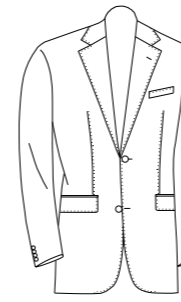

32519-2
CG FRANJO-J SV
Jersey

Seitenschlitze | AMF
Steppung
side vents | AMF stitching
deux fentes | couture AMF

Sizes
46 – 60
94 – 118
24 – 30

Article-No.
20.080J1/23
AX: 157509/23
67PES 25CO 8PA
360g

NEU | NEW | NOUVEAU

Liefertermin / delivery
date / date de livraison:
start 12.2023

Article-No.
20.080J1/52
AX: 157509/52
67PES 25CO 8PA
360g

NEU | NEW | NOUVEAU

Liefertermin / delivery
date / date de livraison:
start 08.2023

Article-No.
20.080J1/62
AX: 157509/62
67PES 25CO 8PA
360g

NEU | NEW | NOUVEAU

Liefertermin / delivery
date / date de livraison:
start 08.2023

24/7 FLEX

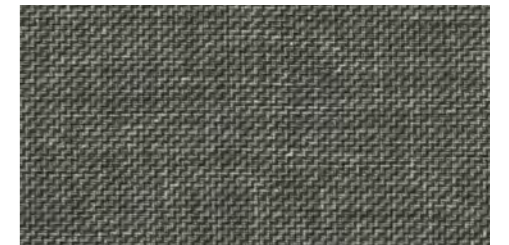
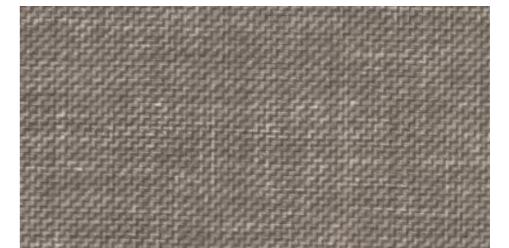

24/7 FLEX – Das flexibelste Produkt der CARL GROSS Baukasten Kollektion beeindruckt durch seine Dehnbarkeit. Oberstoff und Innenfutter sind aus einem speziellen Stretchmaterial. Aufgrund seiner Konstruktion ist der Anzug extrem knitterarm und somit der perfekte Reisebegleiter.

24/7 FLEX – The most flexible product in the CARL GROSS modular collection impresses with its elasticity. The fabric and lining are made of a special stretch material. Due to its construction, the suit is extremely crease-resistant and therefore the perfect travel companion.

24/7 FLEX – Le produit le plus flexible de la collection modulaire CARL GROSS séduit par son élasticité. Le tissu et la doublure sont tous deux faits d'un matériau extensible spécial. Grâce à sa conception, le costume est extrêmement résistant aux plis devenant ainsi le compagnon idéal de voyage.

DISCLAIMER – Bei diesem Artikel kann die Farbgleichheit aufgrund seines Herstellungsprozesses (bedruckter Jersey) nicht gewährleistet werden.

DISCLAIMER – The colour uniformity of this item cannot be guaranteed due to the manufacturing process (printed jersey).

DISCLAIMER – Pour des raisons techniques de production (jersey imprimé), nous ne pouvons garantir une uniformité absolue des teintes pour chaque pièce.



20.077S0/63

SHARP FIT

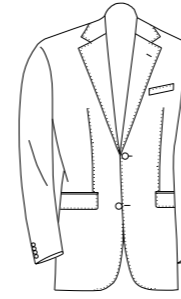

32520-2
CG FRINGO SV
 Seitenschlitze |
 AMF Steppung
 side vents | AMF stitching
 deux fentes | couture AMF



33959-3
CG SVEN
 ohne Bundfalte | Fußweite 38 cm
 flat front | ankle width 38 cm
 sans pli | largeur du bas 38 cm

Sizes

46 – 60
 94 – 118
 24 – 30

Article-No.

20.077S0/63
 AX: 204473,/63

52PES 43WO 5EA
 240g

NEU | NEW | NOUVEAU

Liefertermin / delivery
 date / date de livraison:
 start 12.2023

Sizes

46 – 60
 94 – 118
 24 – 30

Article-No.

20.077S0/63
 AX: 204474/63

52PES 43WO 5EA
 240g

NEU | NEW | NOUVEAU

Liefertermin / delivery
 date / date de livraison:
 start 12.2023

24/7 FLEX



24/7 FLEX – Das flexibelste Produkt der CARL GROSS Baukasten Kollektion beeindruckt durch seine Dehnbarkeit. Oberstoff und Innenfutter sind aus einem speziellen Stretchmaterial. Aufgrund seiner Konstruktion ist der Anzug extrem knitterarm und somit der perfekte Reisebegleiter.

24/7 FLEX – The most flexible product in the CARL GROSS modular collection impresses with its elasticity. The fabric and lining are made of a special stretch material. Due to its construction, the suit is extremely crease-resistant and therefore the perfect travel companion.

24/7 FLEX – Le produit le plus flexible de la collection modulaire CARL GROSS séduit par son élasticité. Le tissu et la doublure sont tous deux faits d'un matériau extensible spécial. Grâce à sa conception, le costume est extrêmement résistant aux plis devenant ainsi le compagnon idéal de voyage.



00.073J0/90 & 00.073J0/63

SHARP FIT

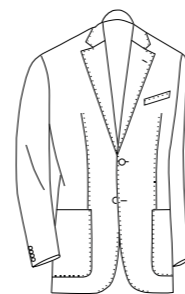

32511-2
CG FRANKO-J SV
Jersey
Seitenschlitze |
AMF Steppung
side vents | AMF stitching
deux fentes | couture AMF

Sizes
46 – 60
94 – 118
24 – 30

Article-No.
00.073J0/63
AX: 151176/63
48PA 42CV 10EA
380g

Article-No.
00.073J0/82
AX: 151176/82
48PA 42CV 10EA
380g

Article-No.
00.073J0/90
AX: 151176/90
48PA 42CV 10EA
380g



33962-3
CG FENN-J
Jersey
ohne Bundfalte | flexibler Bund | Fußweite 36 cm
flat front | flexible waistband | ankle width 36 cm
sans pli | ceinture élastique | largeur du bas 36 cm

Sizes
46 – 60
94 – 118
24 – 30

Article-No.
00.073J0/63
AX: 151177/63
48PA 42CV 10EA
380g

Article-No.
00.073J0/82
AX: 151177/82
48PA 42CV 10EA
380g

Article-No.
00.073J0/90
AX: 151176/90
48PA 42CV 10EA
380g

24/7 FLEX

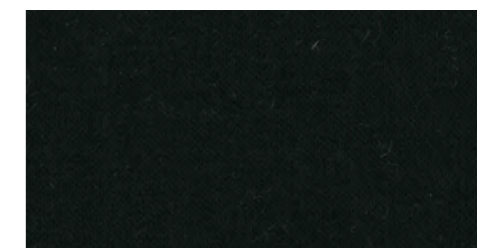
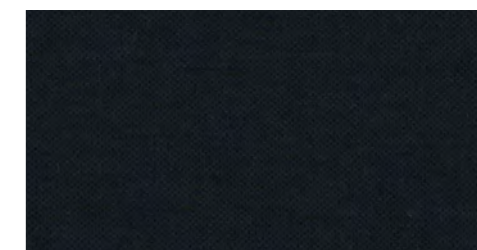

24/7 FLEX – Das flexibelste Produkt der CARL GROSS Baukasten Kollektion beeindruckt durch seine Dehnbarkeit. Oberstoff und Innenfutter sind aus einem speziellen Stretchmaterial. Aufgrund seiner Konstruktion ist der Anzug extrem knitterarm und somit der perfekte Reisebegleiter.

24/7 FLEX – The most flexible product in the CARL GROSS modular collection impresses with its elasticity. The fabric and lining are made of a special stretch material. Due to its construction, the suit is extremely crease-resistant and therefore the perfect travel companion.

24/7 FLEX – Le produit le plus flexible de la collection modulaire CARL GROSS séduit par son élasticité. Le tissu et la doublure sont tous deux faits d'un matériau extensible spécial. Grâce à sa conception, le costume est extrêmement résistant aux plis devenant ainsi le compagnon idéal de voyage.

TODAY'S FABRICS
FOR TODAY'S WAY OF LIFE



ACTIVE WEAR

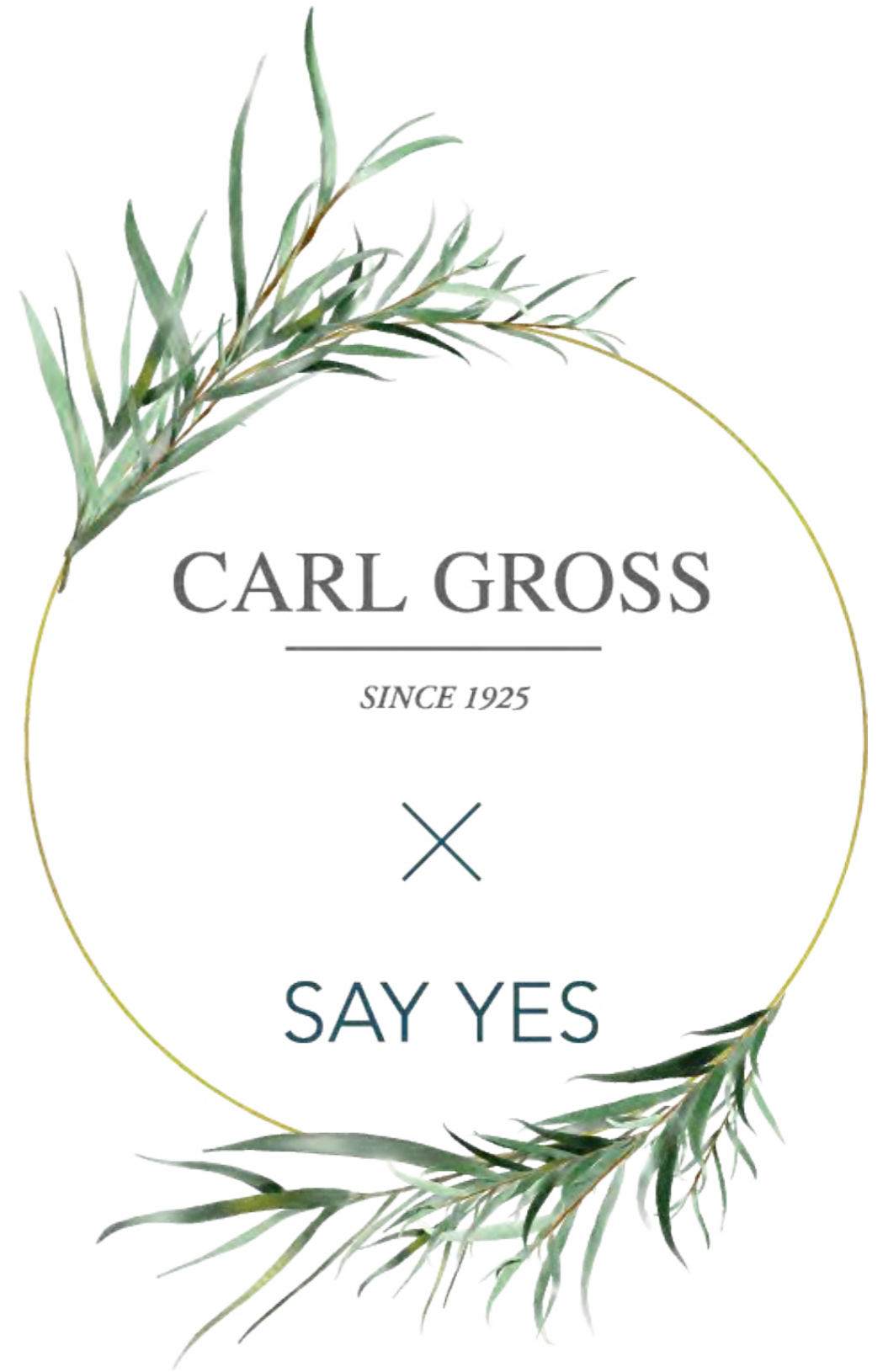

MODERN FIT

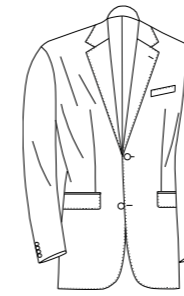

32517-2
CG SHELBY SV
Seitenschlitze |
AMF Steppung
side vents | AMF stitching
deux fentes | couture AMF



33968-3
CG SENDRIK
ohne Bundfalte |
Hosenträgerknöpfe |
Fußweite 38 cm
flat front |
suspender buttons |
ankle width 38 cm
sans pli |
largeur du bas 38 cm |
boutons de bretelles



34208-0
CG WINSLOW
Rücken aus Oberstoff
back out of face fabric
dos en tissu extérieur



Sizes
46 - 64
94 - 118
23 - 32

Article-No.
20.082S0/23
AX: 157265/23
98WV 2EA
290g

NEU | NEW | NOUVEAU

Liefertermin / delivery
date / date de livraison:
start 12.2023

Sizes
46 - 64
94 - 118
23 - 32

Article-No.
20.082S0/23
AX: 157266/23
98WV 2EA
290g

NEU | NEW | NOUVEAU

Liefertermin / delivery
date / date de livraison:
start 12.2023

Sizes
46 - 60
94 - 110
24 - 30

Article-No.
20.082S0/23
AX: 157267/23
98WV 2EA
290g

NEU | NEW | NOUVEAU

Liefertermin / delivery
date / date de livraison:
start 12.2023

Article-No.
20.082S0/62
AX: 157265/62
98%WV 2EA
290g

NEU | NEW | NOUVEAU

Liefertermin / delivery
date / date de livraison:
start 12.2023

Article-No.
20.082S0/62
AX: 157266/62
98%WV 2EA
290g

NEU | NEW | NOUVEAU

Liefertermin / delivery
date / date de livraison:
start 12.2023

Article-No.
20.082S0/62
AX: 157267/62
98%WV 2EA
290g

NEU | NEW | NOUVEAU

Liefertermin / delivery
date / date de livraison:
start 12.2023

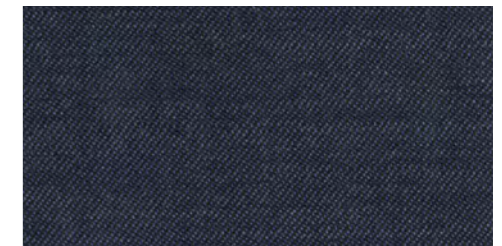

20.082S0/23 & 20.082S0/62

MODERN FIT



20.077S0/52

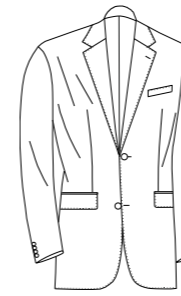

32517-2
CG SHELBY SV
Seitenschlitze | AMF
Steppung
side vents | AMF stitching
deux fentes | couture AMF

Sizes
46 - 64
94 - 118
23 - 32

Article-No.
20.077S0/52
AX: 155492/52
52PES 43WO 5EA
240g



33968-3
CG SENDRIK
ohne Bundfalte |
Hosenträgerknöpfe |
Fußweite 38 cm
flat front |
suspender buttons |
ankle width 38 cm
sans pli |
largeur du bas 38 cm |
boutons de bretelles

Sizes
46 - 64
94 - 118
23 - 32

Article-No.
20.077S0/52
AX: 155493/52
52PES 43WO 5EA
240g



34205-3
CG WARREN
Schalkragen |
Rücken aus Oberstoff
shawl-lapel |
back out of face fabric
col châle |
dos en tissu extérieur

Sizes
46 - 60
94 - 110
24 - 30

Article-No.
20.077S0/52
AX: 155494/52
52PES 43WO 5EA
240g

Article-No.
20.077S0/62
AX: 155492/62
52PES 43WO 5EA
240g

Article-No.
20.077S0/62
AX: 155493/62
52PES 43WO 5EA
240g

Article-No.
20.077S0/62
AX: 155494/62
52PES 43WO 5EA
240g

Article-No.
20.077S0/72
AX: 155492/72
52PES 43WO 5EA
240g

Article-No.
20.077S0/72
AX: 155493/72
52PES 43WO 5EA
240g

Article-No.
20.077S0/72
AX: 155494/72
52PES 43WO 5EA
240g



MODERN FIT



34205-3
CG WARREN
Schalkragen |
Rücken aus Oberstoff
shawl-lapel |
back out of face fabric
col châle |
dos en tissu extérieur

Sizes
46 - 60
94 - 110
24 - 30

Article-No.
20.079S1/52
AX: 155503/52
55WO 41PES 4EA
240g

Article-No.
20.079S1/62
AX: 155503/62
55WO 41PES 4EA
240g

Article-No.
20.079S1/23
AX: 155503/23
55WO 41PES 4EA
240g



3A001-0
CG KARL
Fliege & Einstecktuch
bow tie & pocket square
noeud papillon & pochette

ONE SIZE

Article-No.
20.079S1/52
AX: 155504/52
55WO 41PES 4EA
240g

Article-No.
20.079S1/62
AX: 155504/62
55WO 41PES 4EA
240g

Article-No.
20.079S1/23
AX: 155504/23
55WO 41PES 4EA
240g

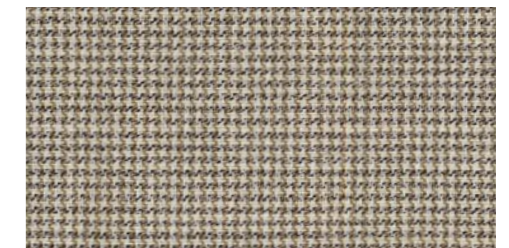
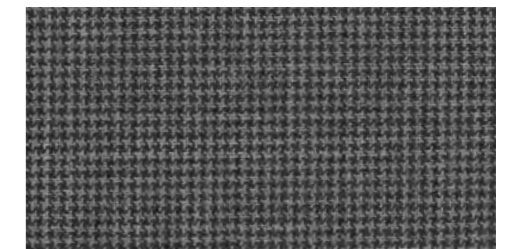
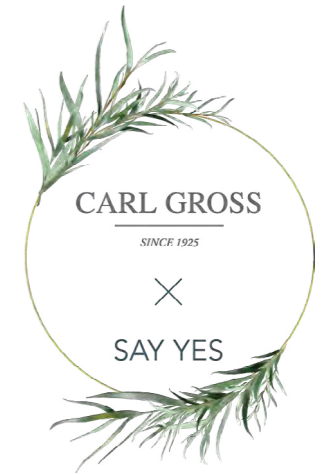

20.077S0/72 & 20.079S1/23

MODERN FIT



34205-3
CG WARREN
Schalkragen |
Rücken aus Oberstoff
shawl-lapel |
back out of face fabric
col châle |
dos en tissu extérieur

Sizes
48 - 60
24 - 30

Article-No.
10.076N1/62
AX: 153858/62
100WV
240g

Article-No.
10.076N1/82
AX: 153858/82
100WV
240g



3A001-0
CG KARL
Fliege & Einstecktuch
bow tie & pocket square
noeud papillon & pochette

ONE SIZE

Article-No.
10.076N1/62
AX: 153873/62
100WV
240g

Article-No.
10.076N1/82
AX: 153873/82
100WV
240g

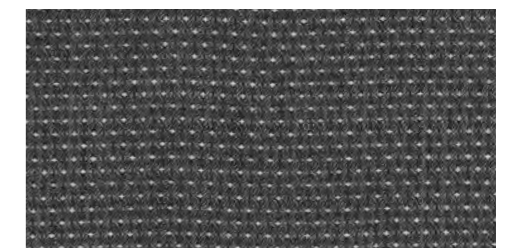
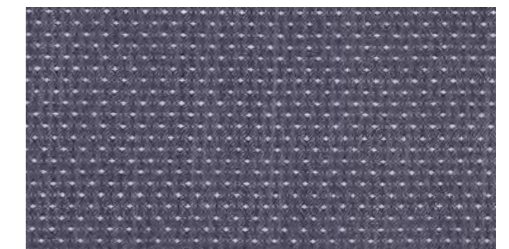
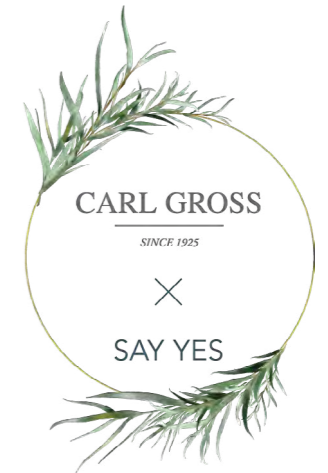

10.076N1/82

MODERN FIT – TUXEDO



80-134N0/63

MODERN FIT

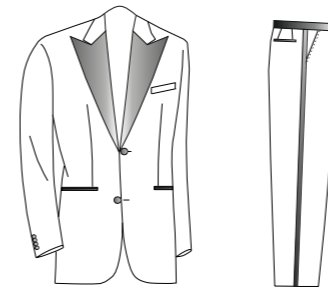

32514-2
CG SKY SV

Spitzfacon | Seitenschlitz |
Seidenrevers
peak lapel | side vents |
silk lapel
revers serré | deux fentes |
revers en soie

Sizes

46 – 64
94 – 118
24 – 32

Article-No.

80-134N0/63
AX: 154009/63

100WV
250g

Article-No.

80-134N0/90
AX: 154009/90

100WV
250g

33965-3
CG SHADOW

ohne Bundfalte | Fußweite 38 cm |
Kontrastdetails aus Reverseide |
Galonstreifen | Hosenträgerknöpfe
flat front | ankle width 38 cm | contrasting
details out of lapel silk | galloon stripes |
suspender buttons
sans pince | largeur du bas 38 cm | Détails
contrastés en soie revers | Bandes
laterales | boutons de bretelles

Sizes

46 – 64
94 – 118
24 – 32

Article-No.

80-134N0/63
AX: 154010/63

100WV
250g

Article-No.

80-134N0/90
AX: 154010/90

100WV
250g

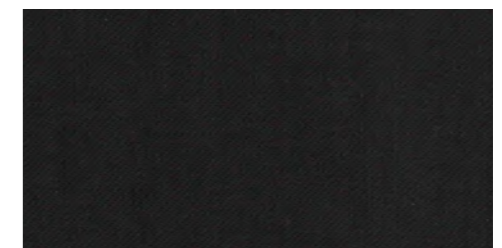
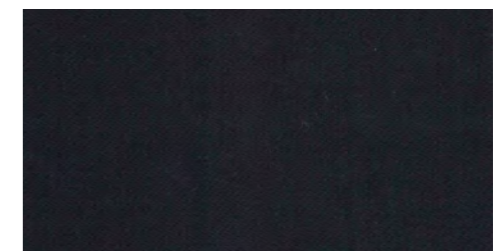

MODERN FIT – 24/7 FLEX



30.084S0/63

MODERN FIT

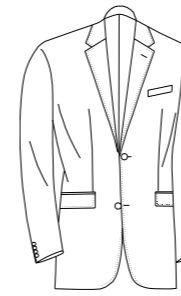

32510-2
CG SHANE-TRF SV
Seitenschlitze | AMF Steppung
side vents | AMF stitching
deux fentes | couture AMF



33961-3
CG SVEN-TRF
ohne Bundfalte | Fußweite 38 cm
flat front | ankle width 38 cm
sans pli | largeur du bas 38 cm

Sizes

46 – 64
94 – 118
23 – 32

Article-No.

30.084S0/63
AX: 204397/63

68PES 29CV 3EA
270g

NEU | NEW | NOUVEAU

Liefertermin / delivery
date / date de livraison:
start 01.2024

Article-No.

30.084S0/90
AX: 204397/90

68PES 29CV 3EA
270g

NEU | NEW | NOUVEAU

Liefertermin / delivery
date / date de livraison:
start 01.2024

Sizes

46 – 64
94 – 118
23 – 32

Article-No.

30.084S0/63
AX: 204398/63

68PES 29CV 3EA
270g

NEU | NEW | NOUVEAU

Liefertermin / delivery
date / date de livraison:
start 01.2024

Article-No.

30.084S0/90
AX: 204398/90

68PES 29CV 3EA
270g

NEU | NEW | NOUVEAU

Liefertermin / delivery
date / date de livraison:
start 01.2024

24/7 FLEX

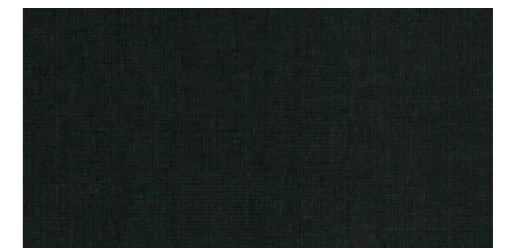
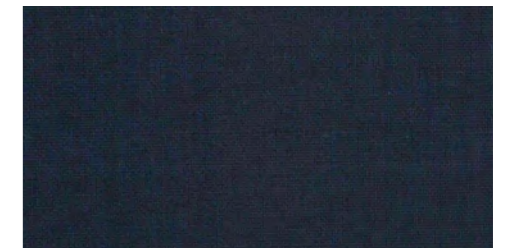

24/7 FLEX – Das flexibelste Produkt der CARL GROSS Baukasten Kollektion beeindruckt durch seine Dehnbarkeit. Oberstoff und Innenfutter sind aus einem speziellen Stretchmaterial. Aufgrund seiner Konstruktion ist der Anzug extrem knitterarm und somit der perfekte Reisebegleiter.

24/7 FLEX – The most flexible product in the CARL GROSS modular collection impresses with its elasticity. The fabric and lining are made of a special stretch material. Due to its construction, the suit is extremely crease-resistant and therefore the perfect travel companion.

24/7 FLEX – Le produit le plus flexible de la collection modulaire CARL GROSS séduit par son élasticité. Le tissu et la doublure sont tous deux faits d'un matériau extensible spécial. Grâce à sa conception, le costume est extrêmement résistant aux plis devenant ainsi le compagnon idéal de voyage.



MODERN FIT

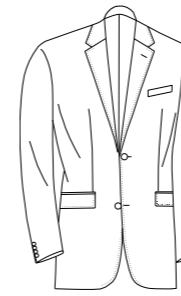

32510-2
CG SHANE-TRF SV
Seitenschlitze |
AMF Steppung
side vents |
AMF stitching
deux fentes |
couture AMF

Sizes
46 – 64
94 – 118
23 – 32

Article-No.
00.071S0/63
AX: 147921/63

52PES 43WO 5EA
280g



33961-3
CG SVEN-TRF
ohne Bundfalte |
Fußweite 38 cm
flat front |
ankle width 38 cm
sans pli |
largeur du bas 38 cm

Sizes
46 – 64
94 – 118
23 – 32

Article-No.
00.071S0/63
AX: 147924/63

52PES 43WO 5EA
280g



34208-0
CG WINSLOW
Rücken aus Oberstoff
back out of face fabric
dos en tissu extérieur

Sizes
46 – 60
94 – 110
24 – 30

Article-No.
00.071S0/63
AX: 155338/63

52PES 43WO 5EA
280g

Article-No.
00.071S0/83
AX: 147921/83

52PES 43WO 5EA
280g

Article-No.
00.071S0/83
AX: 147924/83

52PES 43WO 5EA
280g

Article-No.
00.071S0/83
AX: 155338/83

52PES 43WO 5EA
280g

Article-No.
00.071S0/90
AX: 147921/90

52PES 43WO 5EA
280g

Article-No.
00.071S0/90
AX: 147924/90

52PES 43WO 5EA
280g

Article-No.
00.071S0/90
AX: 155338/90

52PES 43WO 5EA
280g

24/7 FLEX

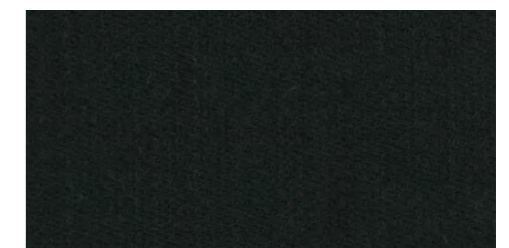
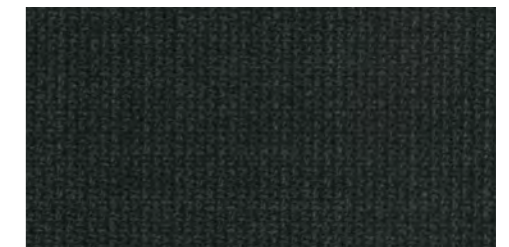
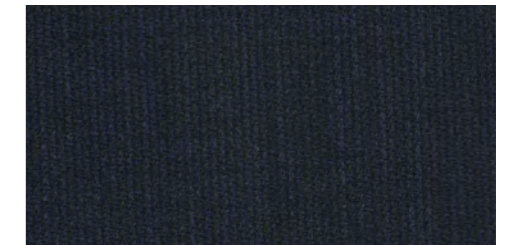

24/7 FLEX – Das flexibelste Produkt der CARL GROSS Baukasten Kollektion beeindruckt durch seine Dehnbarkeit. Oberstoff und Innenfutter sind aus einem speziellen Stretchmaterial. Aufgrund seiner Konstruktion ist der Anzug extrem knitterarm und somit der perfekte Reisebegleiter.

24/7 FLEX – The most flexible product in the CARL GROSS modular collection impresses with its elasticity. The fabric and lining are made of a special stretch material. Due to its construction, the suit is extremely crease-resistant and therefore the perfect travel companion.

24/7 FLEX – Le produit le plus flexible de la collection modulaire CARL GROSS séduit par son élasticité. Le tissu et la doublure sont tous deux faits d'un matériau extensible spécial. Grâce à sa conception, le costume est extrêmement résistant aux plis devenant ainsi le compagnon idéal de voyage.

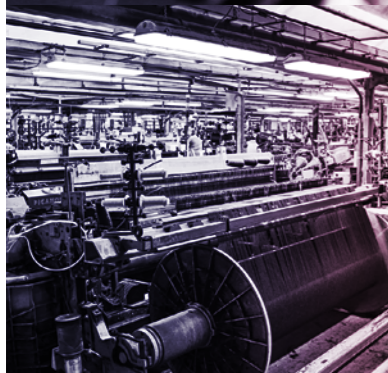

M A R L A N E



Marlane is located in Biella, an area characterized by the historic and exclusive manufacturing of high quality fabrics and well known for the excellence in the production of man's fashion fabrics. Marlane belongs to this estate and, in an always dynamic way, has studied the best in terms of performance and comfort.

The Marlane fabric selection is wide and ranges from different styles. Whether you are going through a busy working day or attending an exclusive event, with Marlane's fabrics you will be sure to have the perfect look.



G U A B E L L O
1 8 1 5



200 YEARS OF TRADITION

Since 1815 the soul of our fabrics has told stories of excellence, territory and quality, the historical values of our brand. Beauty, knowledge, tradition and innovation that move in unison, this is our historical heritage, this is the institutional heritage that we reinvent, collection after collection, with creativity, research and innovation.

The journey of our fabrics starts from afar and from selected farms, such as the wool coming from Australia and New Zealand. A value guaranteed by animal welfare and know-how handed down generation after generation, with an entirely traceable production.

The reduced and conscious use of water resources, combined with the use of renewable energy, represents the constant attention we devote to the environment and people.

MODERN FIT



90-068N1/63

SHIRT: 90-755N0/10 PAGE CARL GROSS 41

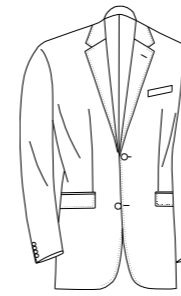

32506-2
CG SIMSON SV
Seitenschlitze | AMF Steppung
side vents | AMF stitching
deux fentes | couture AMF



33959-3
CG SVEN
ohne Bundfalte | Fußweite 38 cm
flat front | ankle width 38 cm
sans pli | largeur du bas 38 cm

Sizes
46 - 64
94 - 118
23 - 32

Article-No.
90-068N1/63
AX: 143980/63
100WV
260g

Sizes
46 - 64
94 - 118
23 - 32

Article-No.
90-068N1/63
AX: 143981/63
100WV
260g

Article-No.
90-068N1/83
AX: 143980/83
100WV
260g

Article-No.
90-068N1/83
AX: 143981/83
100WV
260g

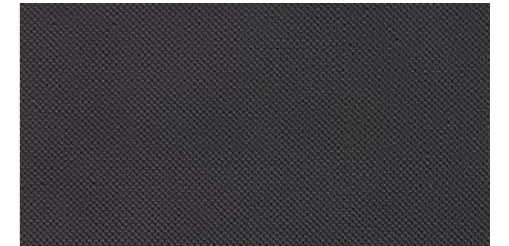

MODERN FIT



90-067S0/61

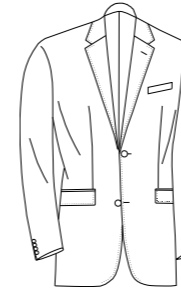

32506-2
CG SIMSON SV
Seitenschlitze | AMF Steppung
side vents | AMF stitching
deux fentes | couture AMF



33959-3
CG SVEN
ohne Bundfalte | Fußweite 38 cm
flat front | ankle width 38 cm
sans pli | largeur du bas 38 cm

Sizes
46 - 64
94 - 118
23 - 32

Article-No.
90-067S0/61
AX: 144097/61
100WV
270g

Sizes
46 - 64
94 - 118
23 - 32

Article-No.
90-067S0/61
AX: 143977/61
100WV
270g

Article-No.
90-067S0/81
AX: 144097/81
100WV
270g

Article-No.
90-067S0/81
AX: 143977/81
100WV
270g

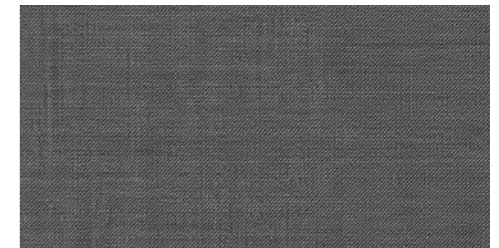

MODERN FIT



50-042S0/63

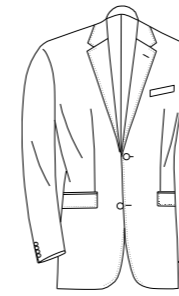

32302-2
CG K-AMF-SHANE SV
 Seitenschlitze | AMF Steppung |
 Kontrastdetails
 side vents | AMF stitching |
 contrasting details
 deux fentes | couture AMF |
 détails contrastés

Sizes
46 – 64
94 – 118
23 – 32

Article-No.
50-042S0/63
 AX: 119615/63
 100WV
 280g

Article-No.
50-042S0/83
 AX: 119615/83
 100WV
 280g



33202-3
CG SASCHA
 ohne Bundfalte |
 Fußweite 40 cm
 flat front |
 ankle width 40 cm
 sans pli |
 largeur du bas 40 cm

Sizes
46 – 64
94 – 118
23 – 32

Article-No.
50-042S0/63
 AX: 119605/63
 100WV
 280g

Article-No.
50-042S0/83
 AX: 119605/83
 100WV
 280g

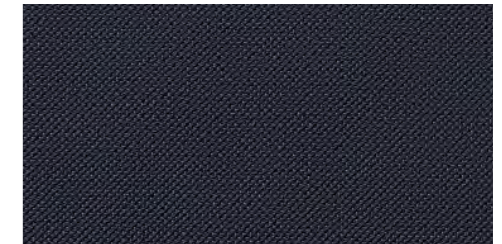

MODERN FIT



70-062S0/62

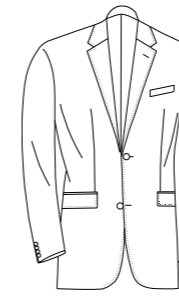

32302-2
CG K-AMF-SHANE SV
 Seitenschlitze | AMF Steppung |
 Kontrastdetails
 side vents | AMF stitching |
 contrasting details
 deux fentes | couture AMF |
 détails contrastés

Sizes
46 - 64
94 - 118
23 - 32

Article-No.
70-062S0/62
 AX: 130863/62
 100WV
 290g

Article-No.
70-062S0/82
 AX: 130863/82
 100WV
 290g

Solange Vorrat reicht.
 As long as in stock.
 Jusqu'à épuisement des
 stocks uniquement.



33202-3
CG SASCHA
 ohne Bundfalte |
 Fußweite 40 cm
 flat front |
 ankle width 40 cm
 sans pli |
 largeur du bas 40 cm

Sizes
46 - 64
94 - 118
23 - 32

Article-No.
70-062S0/62
 AX: 130864/62
 100WV
 290g

Article-No.
70-062S0/82
 AX: 130864/82
 100WV
 290g

Solange Vorrat reicht.
 As long as in stock.
 Jusqu'à épuisement des
 stocks uniquement.

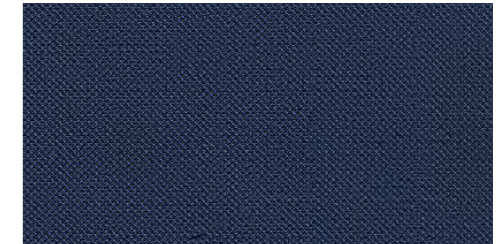

MODERN FIT

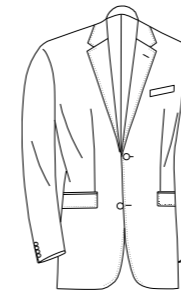

32302-2
CG K-AMF-SHANE SV
Seitenschlitze | AMF
Steppung | Kontrastdetails
side vents | AMF stitching |
contrasting details
deux fentes | couture AMF |
détails contrastés

33202-3
CG SASCHA
ohne Bundfalte |
Fußweite 40 cm
flat front |
ankle width 40 cm
sans pli |
largeur du bas 40 cm

34311-3
CG STAN
Rücken aus Futterstoff
back out of lining fabric
dos en tissu de doublure

Sizes
46 – 64
94 – 118
23 – 32

Sizes
46 – 64
94 – 118
23 – 32

Sizes
46 – 60
94 – 110
24 – 30

Article-No.
70-060N0/61
AX: 129139/61

100WV
260g

Article-No.
70-060N0/61
AX: 129140/61

100WV
260g

Article-No.
70-060N0/61
AX: 130961/61

100WV
260g

Article-No.
70-060N0/63
AX: 129139/63

100WV
260g

Article-No.
70-060N0/63
AX: 129140/63

100WV
260g

Article-No.
70-060N0/63
AX: 130961/63

100WV
260g

Article-No.
70-060N0/82
AX: 129139/82

100WV
260g

Article-No.
70-060N0/82
AX: 129140/82

100WV
260g

Article-No.
70-060N0/82
AX: 130961/82

100WV
260g

Article-No.
70-060N0/90
AX: 129139/90

100WV
260g

Article-No.
70-060N0/90
AX: 129140/90

100WV
260g

Article-No.
70-060N0/90
AX: 130961/90

100WV
260g

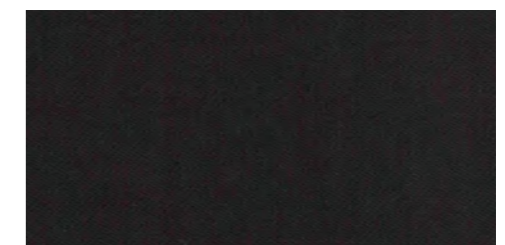
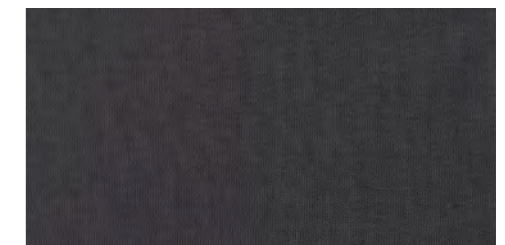
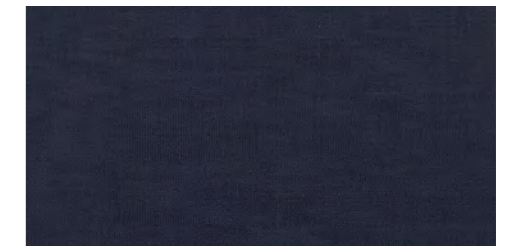
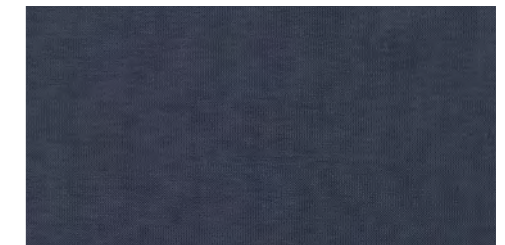

Article-No.
70-060N0/72
AX: 129139/72

100WV
260g

Article-No.
70-060N0/72
AX: 129140/72

100WV
260g

Article-No.
70-060N0/72
AX: 130961/72

100WV
260g

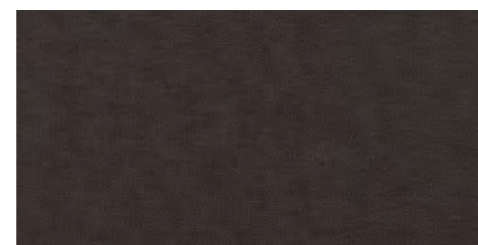

REGULAR FIT



80-065N0/90

SHIRT: 90-755N0/10 PAGE CARL GROSS 41

REGULAR FIT

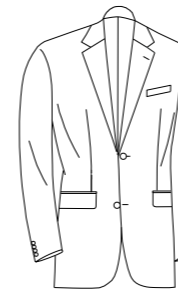

32504-2
CG B-TOBIAS SV
Seitenschlitze
side vents
deux fentes

Sizes
48 - 64
98 - 118
24 - 32

Article-No.
80-065N0/90
AX: 133215/90

100WV
220g



33827-1
CG SV-ST-SILVIO
ohne Bundfalte |
Fußweite 42 cm
flat front | ankle
width 42 cm
sans pli | largeur
du bas 42 cm

Sizes
48 - 64
98 - 118
24 - 32

Article-No.
80-065N0/90
AX: 133216/90

100WV
220g



34203-3
CG B-TILL
Rücken aus Futterstoff
back out of lining fabric
dos en tissu de doublure

Sizes
48 - 60
98 - 110
24 - 30

Article-No.
80-065N0/90
AX: 133218/90

100WV
220g

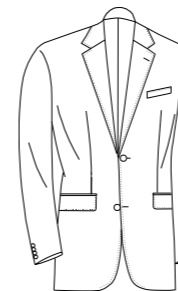
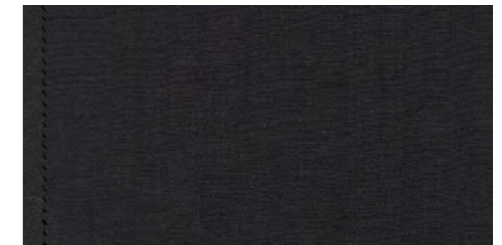

32477-2
CG SV-TOBIAS SV
Seitenschlitze | AMF Steppung
side vents | AMF stitching
deux fentes | couture AMF

Sizes
48 - 64
98 - 118
24 - 32

Article-No.
60-049N0/63
AX: 123282/63
100WV
260g



33827-1
CG SV-ST-SILVIO
ohne Bundfalte | Fußweite 42 cm
flat front | ankle width 42 cm
sans pli | largeur du bas 42 cm

Sizes
48 - 64
98 - 118
24 - 32

Article-No.
60-049N0/63
AX: 123283/63
100WV
260g



REGULAR FIT – 24/7 FLEX



30-031S0/62

SHIRT: 90-755N0/10 PAGE CARL GROSS 41

REGULAR FIT

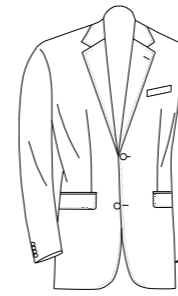

32503-1
CG TRF-TED BV
Rückenschlitz |
AMF Steppung
center vent | AMF stitching
une fente | couture AMF

Sizes
48 – 72
98 – 122
24 – 36
25,5 – 30,5

Article-No.
30-031S0/62
AX: 143502/62
53PES 43WV 4EA
280g



33834-3
CG TRF-SILVIO
ohne Bundfalte |
Fußweite 42 cm
flat front |
ankle width 42 cm
sans pli |
largeur du bas 42 cm

Sizes
48 – 72
98 – 122
24 – 36
25,5 – 30,5

Article-No.
30-031S0/62
AX: 133223/62
53PES 43WV 4EA
280g



34204-3
CG TRF-TILL
Rücken aus Futterstoff
back out of lining fabric
dos en tissu de doublure

Sizes
48 – 62
98 – 110
24 – 32

Article-No.
30-031S0/62
AX: 133226/62
53PES 43WV 4EA
280g

Article-No.
30-031S0/83
AX: 143502/83
53PES 43WV 4EA
280g

Article-No.
30-031S0/83
AX: 133223/83
53PES 43WV 4EA
280g

Article-No.
30-031S0/83
AX: 133226/83
53PES 43WV 4EA
280g

Article-No.
30-031S0/90
AX: 143502/90
53PES 43WV 4EA
280g

Article-No.
30-031S0/90
AX: 133223/90
53PES 43WV 4EA
280g

Article-No.
30-031S0/90
AX: 133226/90
53PES 43WV 4EA
280g

24/7 FLEX

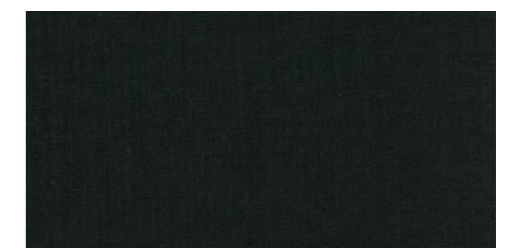
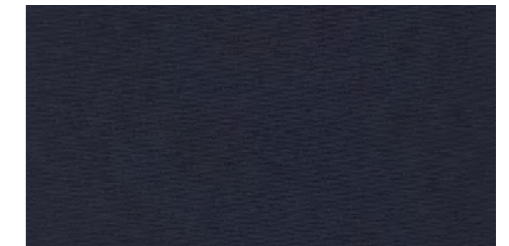

24/7 FLEX – Das flexibelste Produkt der CARL GROSS Baukasten Kollektion beeindruckt durch seine Dehnbarkeit. Oberstoff und Innenfutter sind aus einem speziellen Stretchmaterial. Aufgrund seiner Konstruktion ist der Anzug extrem knitterarm und somit der perfekte Reisebegleiter.

24/7 FLEX – The most flexible product in the CARL GROSS modular collection impresses with its elasticity. The fabric and lining are made of a special stretch material. Due to its construction, the suit is extremely crease-resistant and therefore the perfect travel companion.

24/7 FLEX – Le produit le plus flexible de la collection modulaire CARL GROSS séduit par son élasticité. Le tissu et la doublure sont tous deux faits d'un matériau extensible spécial. Grâce à sa conception, le costume est extrêmement résistant aux plis devenant ainsi le compagnon idéal de voyage.

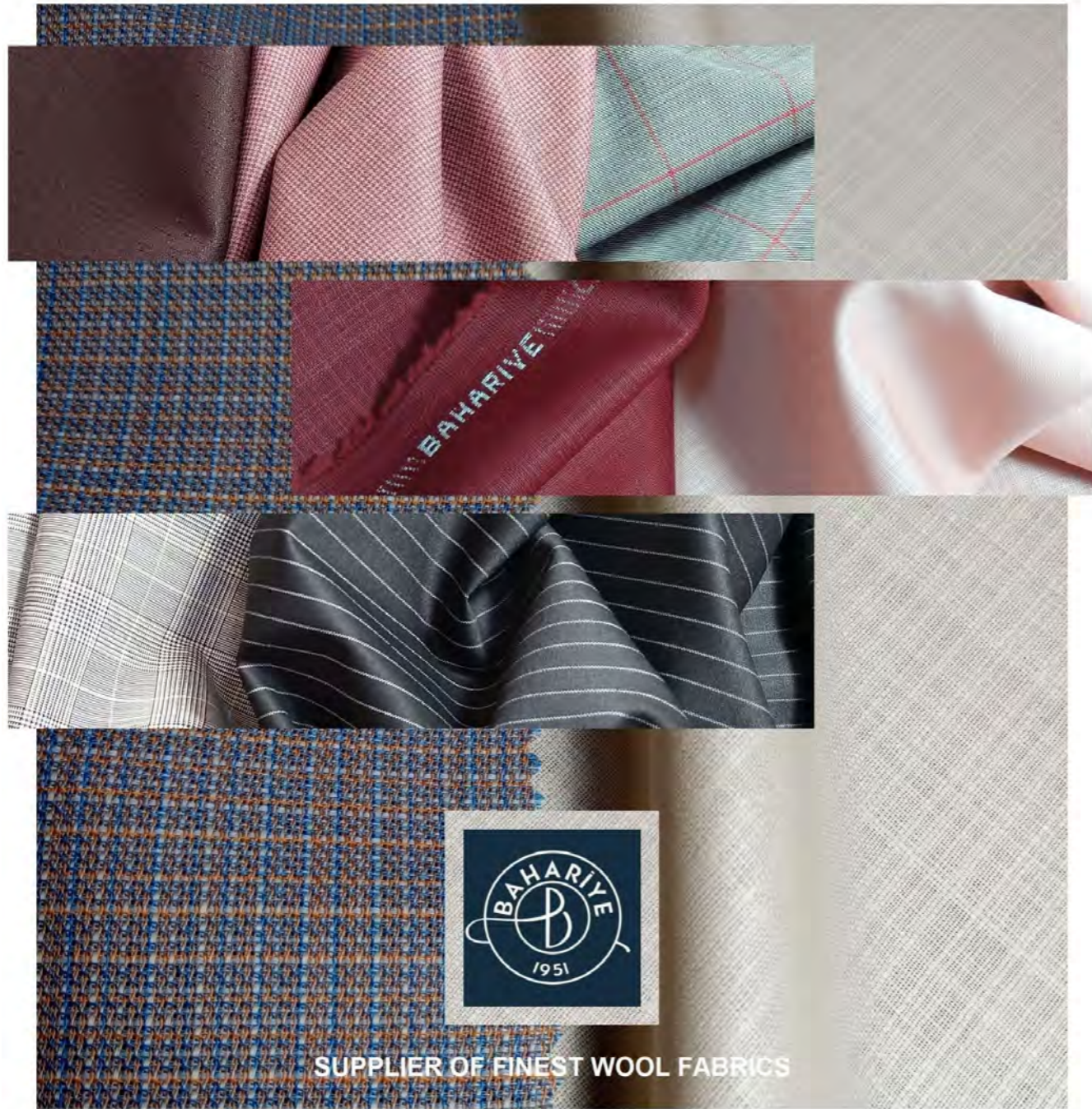

www.bahariye.com.tr



CARL GROSS

SINCE 1925

SHIRTS





36248-0
CG ELVIO-N

Haikragen, bügelleicht, doppelt umgelegte Knopfleiste, abgerundete Manschette
cut-away collar, easy-iron, double folded placket, rounded cuff
col italien, facile à repasser, patte de boutonnage rabattue deux fois, poignet ronde

Sizes
38 – 48

Article-No.
90-755N0/10
AX: 143797/10
100CO



Article-No.
90-755N0/22
AX: 143797/22
100CO

NEU | NEW | NOUVEAU



Article-No.
90-755N0/61
AX: 143797/61
100CO



MODERN FIT

GRÖSSE SIZE TAILLES	S	M	L	XL	XXL	XXXL
Kragenweite collar size largeur du col	38	39/40	41/42	43/44	45/46	47/48
Oberweite chest tour de poitrine	108	114	120	126	132	139
Taillenweite waist tour de taille	101	107	113	122	130	142
Rückenzlänge back length longueur de dos	79	79,5	80,5	82	83	85

MODERN FIT

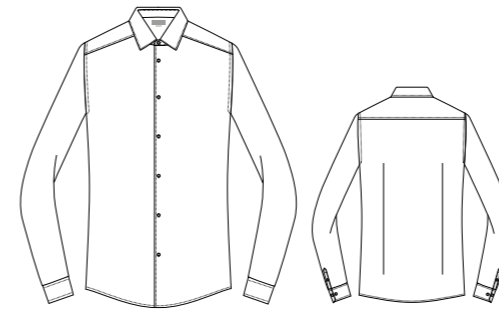

36247-0
CG EDAN-N

Kentkragen, bügelleicht, umgelegte Knopfleiste, abgerundete Manschette
kent collar, easy-iron, folded placket, rounded cuff
col kent, facile à repasser, patte de boutonnage rabattue, poignet ronde

Sizes
38 – 48

Article-No.
90-754N0/10
AX: 143796/10
100CO



Article-No.
90-754N0/22
AX: 143796/22
100CO



Article-No.
90-754N0/61
AX: 143796/61
100CO



Article-No.
90-754N0/63
AX: 143796/63
100CO



36251-0
CG EMILIO

Haikragen, bügelleicht, verdeckte Knopfleiste, Umschlagmanschette
cut-away collar, easy-iron, hidden button placket, envelope cuff
col italien, facile à repasser, boutonnière cachée, poignet de chemise mousquetaire

Sizes
38 – 48

Article-No.
90-754N0/10
AX: 154329/10
100CO



Article-No.
90-754N0/22
AX: 154329/22
100CO





Lanificio TG di Fabio

Lanificio TG di Fabio was founded in 1995 by the experience and know-how achieved in the previous 40 years by Fabio Tallia Galoppo and his father in the production of menswear worsted fabrics.

Company located in Biella, leader in search of fabrics with innovative designs and functions, ranging from fashionable items such as jacquard and fancy yarn qualities, to a more classic and traditional product in pure wool.

Each new product is developed and engineered, combining innovation with experience, performance and comfort with tradition as in our JEBRIC®, always keeping a high standard in quality and service.



CARL GROSS

SINCE 1925

CONCEPT GREEN



SHARP FIT



00.208J0/21

TROUSERS: 30.510V0/23 PAGE CONCEPT GREEN 7

SHARP FIT

CONCEPT GREEN

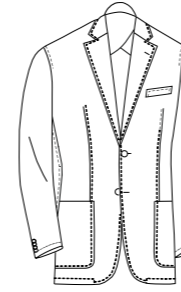

32513-2
CG FARIS-G-J SV

Jersey

Seitenschlitze | AMF Steppung | Halbfutter
side vents | AMF stitching | half-lining
deux fentes | couture AMF | demi doublure

Sizes

46 – 60

94 – 118

24 – 30

Article-No.

00.208J0/21

AX: 151172/21

42CO 40PES 18CV

370g

Article-No.

00.208J0/63

AX: 151172/63

42CO 40PES 18CV

370g

Article-No.

00.208J0/82

AX: 151172/83

42CO 40PES 18CV

370g

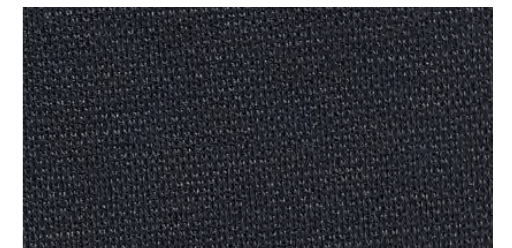
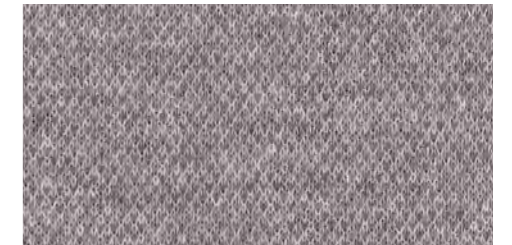

CONCEPT GREEN – Bekleidung zu entwerfen und herzustellen ohne dabei natürliche Ressourcen zu beeinträchtigen ist die Vision, der wir mit jeder neuen Kollektion ein Stück näher kommen. Der Fokus liegt auf der Verwendung von bereits vorhandenen & nachhaltigen Materialien und Optimierungen entlang der Herstellungskette.

CONCEPT GREEN – Designing and manufacturing clothing without compromising natural resources is the vision we are getting closer to with each new collection. The focus lies on the use of already existing & sustainable materials and optimizations along the production chain.

CONCEPT GREEN – Concevoir et fabriquer des vêtements en préservant au mieux les ressources naturelles, telle est notre vision, dont nous nous rapprochons un peu plus à chaque nouvelle collection. Nous nous concentrons sur l'utilisation de matériaux recyclés ou écologiques ainsi que sur l'optimisation de la chaîne de production.

MODERN FIT



10.401S2/63

MODERN FIT

CONCEPT GREEN

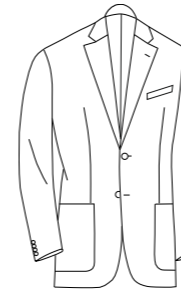

32515-2
CG SOEREN-GTS SV
GOTS certified

Seitenschlitze |
AMF Steppung
side vents |
AMF stitching
deux fentes |
couture AMF

Sizes
46 – 64
94 – 118
24 – 32

Article-No.
10.401S1/63
AX: 153890/63

100WV
270g

Article-No.
10.401S1/82
AX: 153890/82

100WV
270g



33966-3
CG SVEN-GTS
GOTS certified

ohne Bundfalte |
Fußweite 38 cm
flat front |
ankle width 38 cm
sans pli |
largeur du bas 38 cm

Sizes
46 – 64
94 – 118
24 – 32

Article-No.
10.401S1/63
AX: 153891/63

100WV
270g

Article-No.
10.401S1/82
AX: 153891/82

100WV
270g



Organic certified by BCS
Licence no. 36611



GOTS – der weltweit führende Textilverarbeitungsstandard für Bio-Fasern. Als unabhängige Non-Profit-Organisation bezieht er ökologische und soziale Kriterien bei der Herstellung von Textilien mit ein. Dabei unterliegt die gesamte textile Lieferkette einem unabhängigen sowie transparenten Zertifizierungsprozess.

GOTS – the worldwide leading textile processing standard for organic fibres. The standard includes ecological and social criteria and is backed up by independent certification of the entire textile supply chain.

GOTS – la principale norme mondiale de traitement des textiles pour les fibres organiques. Cette norme comprend critères écologiques et sociaux et fait l'objet d'une certification indépendante pour l'ensemble de la chaîne d'approvisionnement textile.

Marzotto

It was the year 1836 when Luigi Marzotto, moved by his passion for excellence and his sensitivity for noble fibers, created a small textile lab which over the decades has grown to become synonymous with elegance, finest quality and secular tradition.

Our values based on great knowledge and constant research of innovative products are the roadmap of our devoted craft: in order to reach excellent standards of sustainability, at Marzotto, from our ancient heritage, we strive constantly to improve our production processes by choosing virtuous and conscientious partners such as the Schneider Group (a reliable and certified firms that produce ethical organic wool), by monitoring our production chain from the supplier of raw materials to the finished fabric, and by carrying out strict quality controls in compliance with the most stringent international standards.



The elegance of ancient roots, with an ethical soul.

From noble making to noble wearing.



Besides being a natural fibre with green DNA, our Organic wool is 100% traceable, sustainable and GOTS-certified, which means coming from 100% Woolmark Pure New Wool, rigorously eco-sustainable and socially responsible towards the biodiversity and the physical and psychological wellbeing of animals. Our aim is to control and safeguard every phase of the production journey.

From the selection of the finest raw material to fabric, a new idea of a conscious elegance offers a timeless and precious experience of noble wearing.

CARL GROSS

SINCE 1925

CONCEPT GREEN

TROUSERS



MODERN FIT – TROUSERS



30.510V0/62

MODERN FIT

CONCEPT GREEN

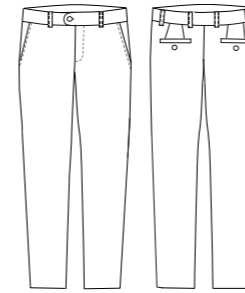

33002-3
CG TOMME-PPT-GTS
GOTS certified
 Fußweite 38 cm
 ankle width 38 cm
 largeur du bas 38 cm

Sizes
48 – 58
94 – 110
25 – 29

Article-No.
30.510V0/23
 AX: 204391/23
 97CO 3EA

NEU | NEW | NOUVEAU

Liefertermin / delivery date / date de livraison: start 12.2023

Article-No.
30.510V0/52
 AX: 204391/52
 97CO 3EA

NEU | NEW | NOUVEAU

Liefertermin / delivery date / date de livraison: start 12.2023

Article-No.
30.510V0/62
 AX: 204391/62
 97CO 3EA

NEU | NEW | NOUVEAU

Liefertermin / delivery date / date de livraison: start 12.2023

Article-No.
30.510V0/90
 AX: 204391/90
 97CO 3EA

NEU | NEW | NOUVEAU

Liefertermin / delivery date / date de livraison: start 12.2023



Organic certified by BCS
 Licence no. 36611

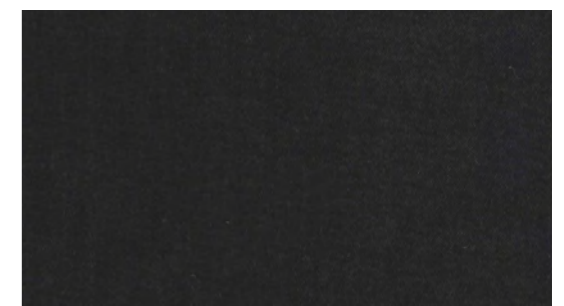
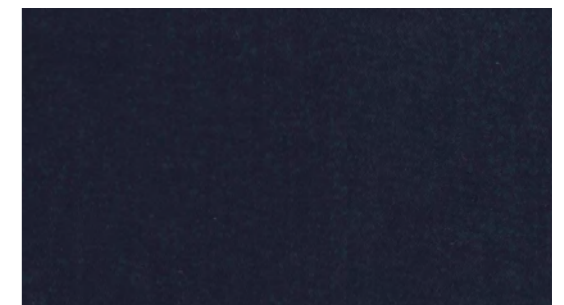

GOTS – der weltweit führende Textilverarbeitungsstandard für Bio-Fasern. Als unabhängige Non-Profit-Organisation bezieht er ökologische und soziale Kriterien bei der Herstellung von Textilien mit ein. Dabei unterliegt die gesamte textile Lieferkette einem unabhängigen sowie transparenten Zertifizierungsprozess.

GOTS – the worldwide leading textile processing standard for organic fibres. The standard includes ecological and social criteria and is backed up by independent certification of the entire textile supply chain.

GOTS – la principale norme mondiale de traitement des textiles pour les fibres organiques. Cette norme comprend critères écologiques et sociaux et fait l'objet d'une certification indépendante pour l'ensemble de la chaîne d'approvisionnement textile.

Höffe Textil

Fabrics are our profession.



Höffe Textil is an established partner for fabric production. We combine our fabric knowledge with market demand to create innovative fabrics.

Sustainability made in Germany!
Recycled and sustainable materials are used
in our Germany based facilities.



The international collections are inspired
by worldwide trends of fashion.



www.hoeffe-textil.de

Your Expert for Fabrics.

CARL GROSS

SINCE 1925

BLACK LINE

BLACK LINE

SHARP FIT



30.085S0/63

SHIRT: 90-755N0/10 PAGE CARL GROSS 41

SHARP FIT

BLACK LINE

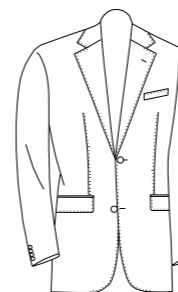

32518-2
CG FELIAN SV
Seitenschlitze | Zungentasche |
Schweißblatt | Echter Hornknopf
side vents | tab pocket |
underarm shield | real horn button
deux fentes | poche à languette |
dessous-de-bras |
bouton en corne véritable

Sizes
46 – 60
94 – 118
24 – 30

Article-No.
30.085S0/63
AX: 204471/63

98WV 2EA
260g

NEU | NEW | NOUVEAU

Liefertermin / delivery
date / date de livraison:
start 02.2024



33963-3
CG SHELLEY
ohne Bundfalte | italienische
Bundverarbeitung |
Fußweite 38 cm
flat front | Italian waistband finish |
ankle width 38 cm
sans pli | finissage italien de la
ceinture | largeur du bas 38 cm

Sizes
46 – 60
94 – 118
24 – 30

Article-No.
30.085S0/63
AX: 204472/63

98WV 2EA
260g

NEU | NEW | NOUVEAU

Liefertermin / delivery
date / date de livraison:
start 02.2024

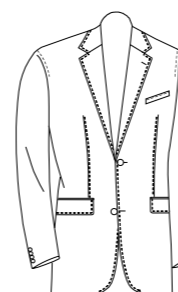
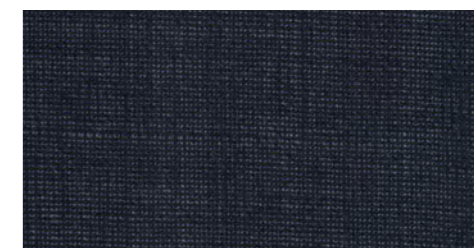

32501-2
CG FRINKS SV
Seitenschlitze | Zungentasche |
Schweißblatt | Echter Hornknopf
side vents | tab pocket |
underarm shield | real horn button
deux fentes | poche à languette |
dessous-de-bras |
bouton en corne véritable

Sizes
46 – 62
94 – 118
24 – 30

Article-No.
70-061S0/83
AX: 129142/83

100WV
260g

Solange Vorrat reicht.
As long as in stock.
Jusqu'à épuisement des
stocks uniquement.

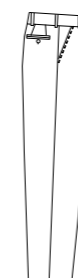

33833-3
CG FLANN
ohne Bundfalte | italienische
Bundverarbeitung |
Fußweite 38 cm
flat front | Italian waistband finish |
ankle width 38 cm
sans pli | finissage italien de la
ceinture | largeur du bas 38 cm

Sizes
46 – 62
94 – 118
24 – 30

Article-No.
70-061S0/83
AX: 129143/83

100WV
260g

Solange Vorrat reicht.
As long as in stock.
Jusqu'à épuisement des
stocks uniquement.



MODERN FIT



00.074S0/63

MODERN FIT

BLACK LINE

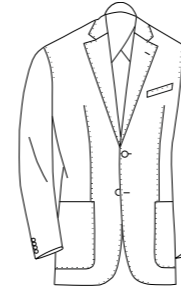

32512-2
CG SHELDON SV

Seitenschlitze | Zungentasche |
Schweißblatt | Halbfutter |
Echter Hornknopf
side vents | tab pocket | underarm
shield | half-lining | real horn button
deux fentes | poche à anguette |
dessous-de-bras | demi doublure |
bouton en corne véritable

Sizes

46 – 60
94 – 118
24 – 30

Article-No.
00.074S0/63
AX: 151182/63

97WV 3EA
270g

Article-No.
00.074S0/83
AX: 151182/83

97WV 3EA
270g



33963-3
CG SHELLEY

Stretchbund-Futter | ohne Bundfalte |
italienische Bundverarbeitung |
Fußweite 38 cm
stretch waistband lining | flat front |
Italian waistband finish |
ankle width 38 cm
doublure bord-côte élastique | sans
pli | finissage italien de la ceinture |
largeur du bas 38 cm

Sizes

46 – 60
94 – 118
24 – 30

Article-No.
00.074S0/63
AX: 151183/63

97WV 3EA
270g

Article-No.
00.074S0/83
AX: 151183/83

97WV 3EA
270g

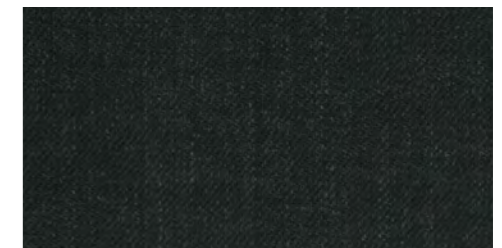
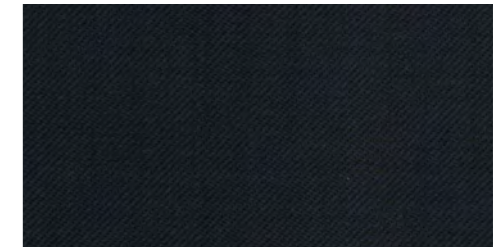

MODERN FIT

BLACK LINE



00.072S0/62

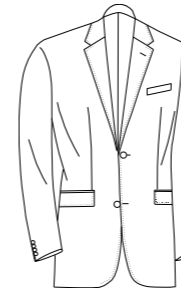

32497-2
CG STEVEN SV
Seitenschlitze | Zungentasche |
Schweißblatt | Echter Hornknopf
side vents | tab pocket |
underarm shield |
real horn button
deux fentes | poche à languette |
dessous-de-bras |
bouton en corne véritable

Sizes
46 - 64
94 - 118
23 - 32

Article-No.
00.072S0/62
AX: 148191/62
100WV
240g

Article-No.
00.072S0/82
AX: 148191/82
100WV
240g



33960-3
CG STEVENSON
ohne Bundfalte | italienische
Bundverarbeitung |
Fußweite 38 cm
flat front | Italian waistband finish |
ankle width 38 cm
sans pli | finissage italien de la
ceinture | largeur du bas 38 cm

Sizes
46 - 60
94 - 118
24 - 30
23 - 32

Article-No.
00.072S0/62
AX: 148192/62
100WV
240g

Article-No.
00.072S0/82
AX: 148192/82
100WV
240g





60-048N1/63

SHIRT: 90-754N0/10 PAGE CARL GROSS 41

MODERN FIT

BLACK LINE

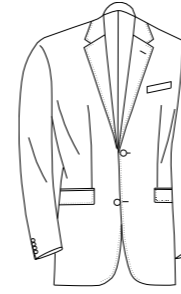

32497-2
CG STEVEN SV
Seitenschlitze |
Zungentasche |
Schweißblatt |
Echter Hornknopf
side vents | tab pocket |
underarm shield |
real horn button
deux fentes |
poche à languette |
dessous-de-bras |
bouton en corne véritable

Sizes
46 – 64
94 – 118
23 – 32

Article-No.
60-048N1/63
AX: 123144/63

100WV
260g



33832-3
CG STEVE
ohne Bundfalte |
italienische
Bundverarbeitung |
Fußweite 38 cm
flat front | Italian
waistband finish |
ankle width 38 cm
sans pli | finissage italien
de la ceinture |
largeur du bas 38 cm

Sizes
46 – 64
94 – 118
23 – 32

Article-No.
60-048N1/63
AX: 123145/63

100WV
260g



34202-3
CG STUART
Rücken aus Futterstoff
back out of lining fabric
dos en tissu de doublure

Sizes
46 – 60
94 – 110
24 – 30

Article-No.
60-048N1/63
AX: 131005/63

100WV
260g





40-016N0/63 & 40-016N0/52

MODERN FIT

BLACK LINE

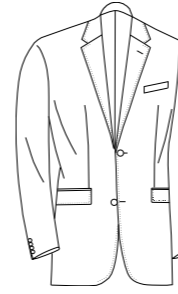

32497-2
CG STEVEN SV
 Seitenschlitze | Zungentasche |
 Schweißblatt | Echter Hornknopf
 side vents | tab pocket |
 underarm shield | real horn button
 deux fentes | poche à languette |
 dessous-de-bras |
 bouton en corne véritable

Sizes
46 – 64
94 – 118
23 – 32

Article-No.
40-016N0/52
 AX: 144033/52
 100WV
 280g

Article-No.
40-016N0/62
 AX: 144033/62
 100WV
 280g

Article-No.
40-016N0/63
 AX: 144033/63
 100WV
 280g

Article-No.
40-016N0/71
 AX: 144033/71
 100WV
 280g



33960-3
CG STEVENSON
 ohne Bundfalte |
 italienische Bundverarbeitung |
 Fußweite 38 cm
 flat front | Italian waistband finish |
 ankle width 38 cm
 sans pli | finissage
 italien de la ceinture |
 largeur du bas 38 cm

Sizes
46 – 64
94 – 118
23 – 32

Article-No.
40-016N0/52
 AX: 144034/52
 100WV
 280g

Article-No.
40-016N0/62
 AX: 144034/62
 100WV
 280g

Article-No.
40-016N0/63
 AX: 144034/63
 100WV
 280g

Article-No.
40-016N0/71
 AX: 144034/71
 100WV
 280g

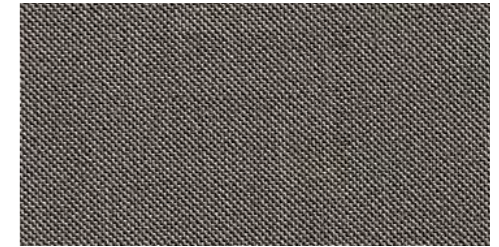
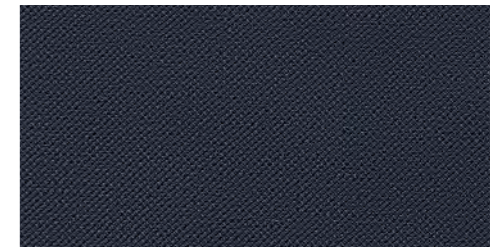
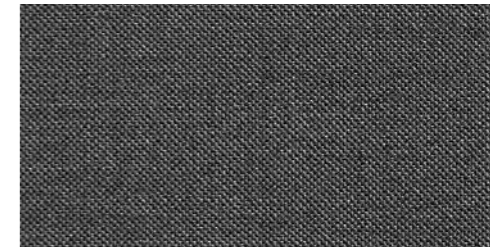



00-001N0/90

MODERN FIT

BLACK LINE

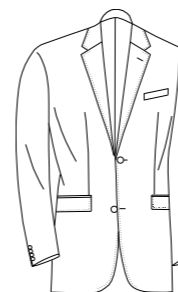

32497-2
CG STEVEN SV
 Seitenschlitze | Zungentasche |
 Schweißblatt | Echter Hornknopf
 side vents | tab pocket |
 underarm shield | real horn button
 deux fentes | poche à languette |
 dessous-de-bras |
 bouton en corne véritable

Sizes
46 – 64
94 – 118
23 – 32

Article-No.
00-001N0/63
 AX: 121139/63
 100WV
 240g

Article-No.
00-001N0/90
 AX: 121139/90
 100WV
 240g



33832-3
CG STEVE
 ohne Bundfalte |
 italienische Bundverarbeitung |
 Fußweite 40 cm
 flat front | Italian waistband finish |
 ankle width 40 cm
 sans pli | finissage
 italien de la ceinture |
 largeur du bas 40 cm

Sizes
46 – 64
94 – 118
23 – 32

Article-No.
00-001N0/63
 AX: 121141/63
 100WV
 240g

Article-No.
00-001N0/90
 AX: 121141/90
 100WV
 240g

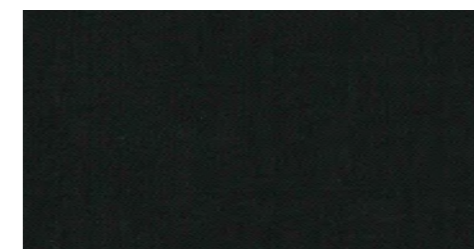
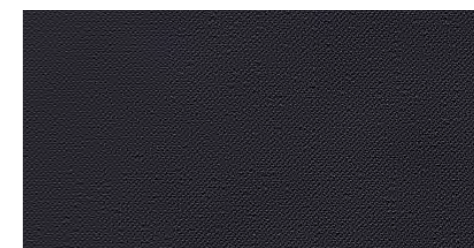
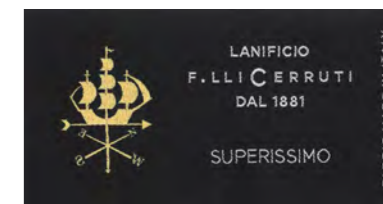

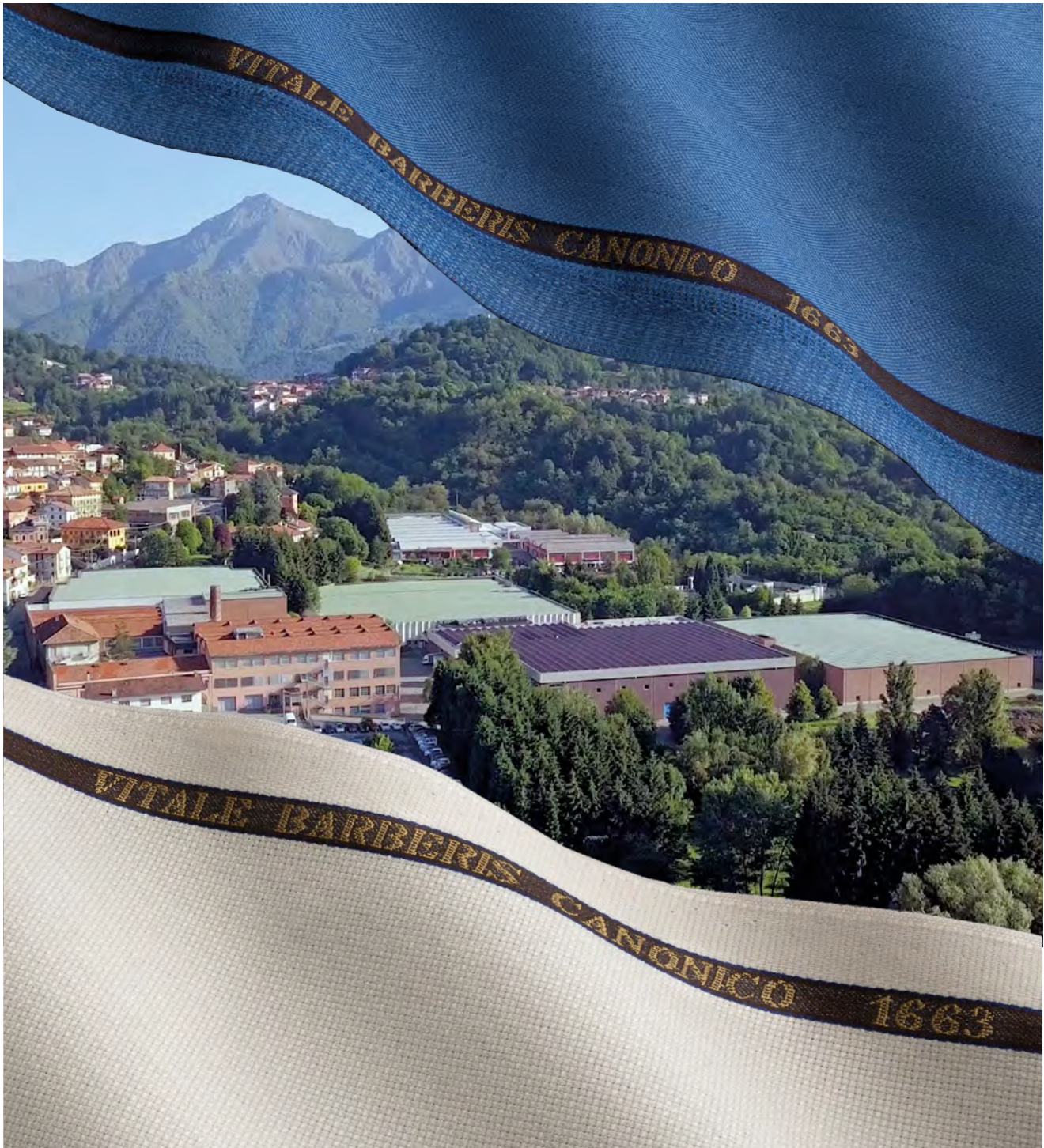

We are one of the oldest wool mills in the world, with one family running it with passion since 1663. We have always been committed to the production of the best quality fabrics for men's clothing with a state-of-the-art, complete-cycle production process, and 100% Made in Italy.

HERITAGE, INNOVATION AND SUSTAINABILITY
ARE THE KEY WORDS OF THE COMPANY PHILOSOPHY

VITALE BARBERIS CANONICO 1663

VITALEBARBERISCANONICO.COM